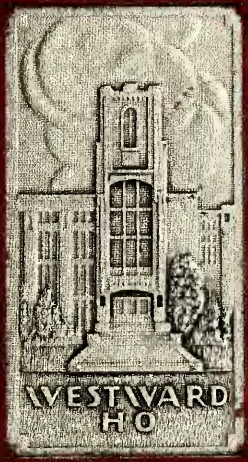

1933

GEN

ALLEN COUNTY PUBLIC LIBRARY
3 1833 01760 8560

GENEALOGY
978.802
D43WHS,
1933

Preserved (By me)
Ruth Johnson

Dearest Thelma

Here's to the sweetest kid. May you always be popular. May your years at West be successful and full of joy. I have enjoyed our Pal ship more than I can say, may it always continue. Here's to the good times we have had in school during "32" and "33". Hoping next year will be just as pleasant.

Wishing you all the luck and happiness thru your school life and when you finish school.

Always Remember
Your Pal
Ruth

Love

DONATED BY
JACK BENDER III
AUGUST 2004

Dear Friend

I hardly know just how to begin but I want to say that I am enjoying knowing you to the greatest possible extent & only hope that in the future we can become the closest of friends. I have spent many happy minutes in your company but of late I only I hope to spend more more & more that you shall become a second mother in your future years to me. I believe you [illegible] help it, with these eyes you have [illegible] you just look such you & love to see & have [illegible] not forget me too. I believe I [illegible] to keep me in your memory somewhere [illegible] the longest spot in [illegible] [illegible] place here

with friends we meet
with friends we part
and find in love and kindness
and through sweet love
and love [illegible]
Our true friends never perish
or with the parting I believe I wish you
[illegible] happiness, success and luck [illegible]

Yours sincerely
Frank Moore

Bradford Robinson Printing Company
Printers Engravers Lithographers
Denver, Colorado

Look to this day, for it is Life—
The very life of life. In its brief course
Lie all the verities and realities
Of your existence:
The bliss of growth, the glory of action,
The splendor of beauty.
For yesterday is already a dream,
And tomorrow is only a vision;
But today well lived makes every yesterday
A dream of happiness,
And every tomorrow a vision of hope.
Look well, therefore, to the Day!
Such is the Salutation of the Dawn.

—from the Sanskrit

Digitized by the Internet Archive
in 2011 with funding from
E-Yearbook.com

http://www.archive.org/details/westwardho1933west

Salutation to Our Parents

Ever in our lives have we sought you
With our songs.
It is you who have ever led us onward,
Ever touching our world with kindness.
Because you have guided us all our days long
Into lovely places, this is our salutation to you,
O, OUR PARENTS.
Let all our songs
Gather together their strains of melody
Into a single harmony of devotion to you.
Your lives have lighted the lamp of love for us,
And in the light thereof have we wrought
Our singing book of records.
It is this written memory of our learning years
That we bring at the end of our school journey
And dedicate it, in all love, in all reverence,
And in all humility, to you—
O, OUR PARENTS!

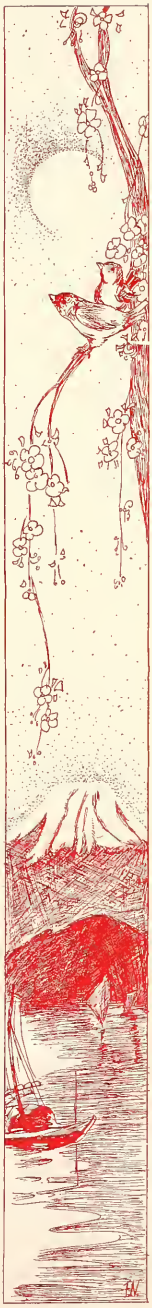

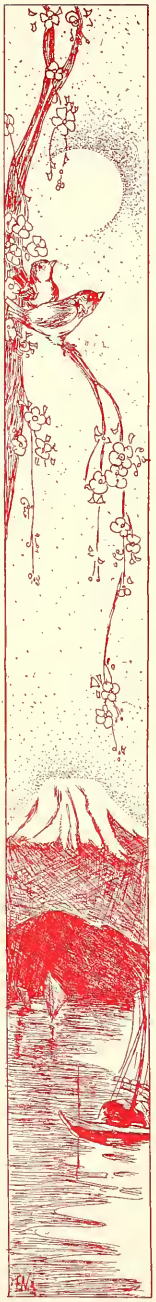

Dear Thelma:
It is an old story to you, for some one to say they admire and like you very much so I wish you bushels of happiness.
Love
Cuddy

Top row: Thelma Boatwright, Mary Embary, Clifford Young.
Fourth row: Frank Day, Catherine Bigcraft, Aubrey Brelsford, Furman Clark, Shirley Cunningham.
Third row: Hugh Dennison, Merl Felker, Hildegarde Gieseler, Marguerite Gieseler, Edward Grubin.
Second row: Esther Marquardt, Ida Monico, George Monson, Norman O'Dea, Martha Pietsch.
First row: Katbleen Snell, Ellen Stern, Alma Stevens, Ivan Umbarger, Marjorie Wagner.

Sincerely
Gwen

THE ANNUAL BOARD

The Annual Board

LITERARY STAFF

Editors-in-Chief — Thelma Boatwright, Mary Virginia Embury
Poetry — Shirley Cunningham

Assistants

Catherine Bigcraft
Furman Clark
Merl Felker
Hildegarde Gieseler
Marguerite Gieseler
Edward Grubin
Esther Marquardt
Norman O'Dea
Martha Pietsch
Kathleen Snell
Ellen Stern
Alma Stevens
Ivan Umbarger
Lawrence Williamson

Mrs. Helen U. Bayliss, *Sponsor*

ART STAFF

Editors — Frances Nelson, Marjorie Wagner

Miss Rose Mary Longan, *Sponsor*

BUSINESS STAFF

Manager — Frank Day
Sales Manager — Clifford Young
Distribution Manager — Hugh Dennison

Mrs. Norinne Furlong, *Sponsor*

PHOTOGRAPH STAFF

Photographer — Mr. Harry W. Forrest
Manager — George Monson
Arrangement and Mounting — Aubrey Brelsford

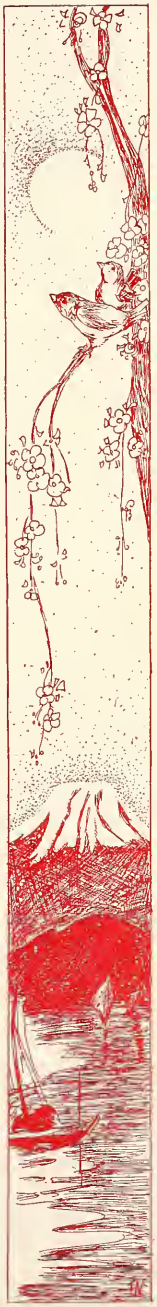

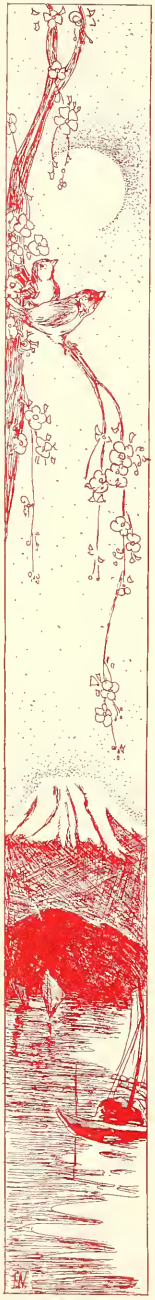

Foreword

And now have come to a close fifty golden years
Of attainments, great and small,
Each fraught with memories —
Memories of cherished friendships that have
Enriched our lives, cheered our hearts.
We have gained wisdom, too.
Experience—unrelenting teacher of life's open book—
Has shown us the bitter, the sweet,
The pungent, the sour.
Hence from the masters of the teeming Orient—
Confucius, Mohammed, the Buddhas,
The wise, the enlightened—
We have gained precious pearls,
Opalescent, changing with the varying moods
Of the human heart.
Around the neck of each dear friend,
We, the Annual Board, hang
A glittering gem of wisdom.
And with our eyes turned to
The famed distant Mecca,
We invoke the rays of eternal happiness to warm
Your hearts to the reception of our humble book,
WESTWARD HO of 1933.

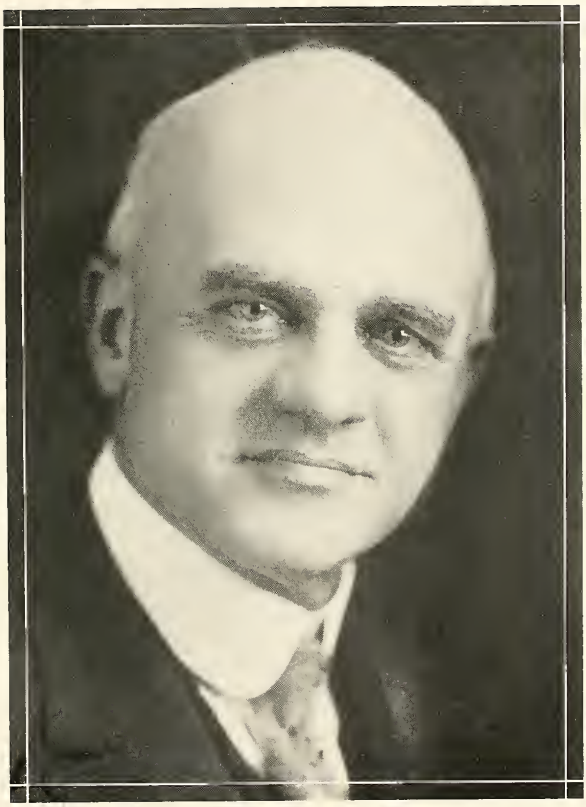

Harry V. Kepner
Principal

Clark H. Stone
Assistant Principal

Hildegard S. Sweet
Dean of Girls

Ira Lee Pearce

He had made a rendezvous with Death
When spring should return again
And bring the shade of leaves, the fragrance of blossoms—
The promise of new life.
In the beauty of the waking year
He was true to that pledged word,
Made years before on foreign battle-line;
And, as spring came to the expectant earth,
He, in fulfillment of that promise,
Did not fail that rendezvous.

—L. S. P.

They light the torch of learning—
They hold it firmly in our unskilled hands;
The flame flickers, wavers, is all but extinguished—
They help us guard its light
Until it burns steadily with clear flame;
And we go ahead . . . undaunted.

James Aahndahl, Carlton Aylard, Elizabeth C. Babcock, Lloyd Bailey, Josephine S. Bartosch
Helen U. Bayliss, Margaret A. Bush, Myra Carson, Elbert Chapman, Capt. Howard T. Clark

FIFTY golden years have passed since West High School was first established. The colorful decades have gone swiftly by, and each year brings added fame to this, our school.

Everyone can see clearly the great changes in the buildings and their equipment during the last fifty years; only few have cared to ascertain the changes occurring in the curricula and the methods of teaching. When the High School opened in 1883, two courses were offered the students, the Latin and the English. Now there are numerous ones: College preparatory, commercial, trade, and a general one for those as yet uncertain as to their future.

FINE ARTS DEPARTMENT

At present there are classes in art appreciation, drawing, painting, commercial art, and clay modeling, all these subjects being elective. Miss Rosemary Longan and Mr. R. Idris Thomas are the teachers. To this department is given the praise for the colorful and influential posters advertising all the activities of the school.

In mechanical drawing Mr. Herbert Sess and Mr. Luther Intemann offer courses in architectural drawing as well as in the mechanical.

Mr. J. Warren Turner is the head of the Music Department. The music organizations are the boys', girls', and mixed glee clubs, the orchestra, and the band. Music appreciation is taught in classes. This department furnishes the music for all our entertain-

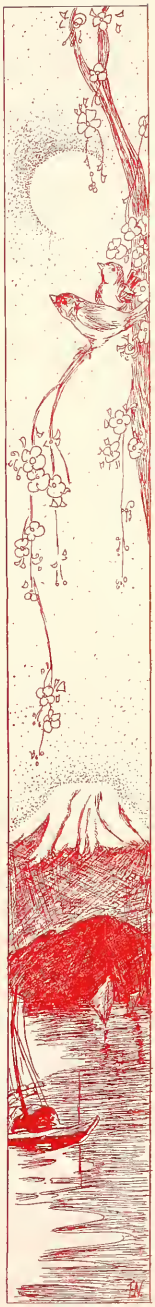

Charles R. Craven, Julia Daly, Lyla Dibble, Mary Dodds, Lewis V. Fergus
Mabel R. Ford, Harry W. Forrest, Norinne Furlong, Willia S. Girault, J. Paul Gourlay

ments, the P.-T. A. meetings, and many assembly programs; once a year its students give a very enjoyable operetta. Courses here are elective.

COMMERCIAL DEPARTMENT

Specialization in the commercial department will yield one of the three types of commercial certificates, if the correct sequence is followed. These types are certificates in accounting, stenography, bookkeeping and selling. If an Accounting Crtificate is desired, the following sequence should be observed: Typewriting 1 and 2, commercial arithmetic, bookkeeping 1, 2, and 3, commercial English, and commercial law. Under the Stenographic Certificate the following subjects must be taken: Typewriting 1, 2, and 3, shorthand 1, 2, 3, and 4, transcription 1 and 2, commercial arithmetic, and commercial English. The following subjects are necessary if a Clerical and Selling Certificate is desired: Typewriting 1 and 2, commercial arithmetic, business organization, commercial English, bookkeeping 1, salesmanship, and retail selling. Besides these subjects, junior business training, commercial geography, and economcs may be taken.

Teachers in this department are:

Mr. Charles R. Craven	Mrs. Edith B. Hamilton	Mrs. Max T. Moore
Mrs. Norinne Furlong	Miss Josephine Harvey	Miss Grace W. Tripler
Mr. James Paul Gourlay	Mrs. Lulu M. King	

ENGLISH DEPARTMENT

As three years of English are required for graduation, this department is quite large. Two semesters of grammar and composition, and two of literature are compulsory in the first two years. The last year may be chosen from junior composition, advanced composition, creative writing, correlated com-

Edna E. Gustafson, Edith B. Hamilton, Josephine Harvey, Sergt. W. W. Hatten, Lorena Hocking
Hester Holaday, Luther Intemann, Evelyn G. Jones, Lulu King, Amanda L. Knecht

position, courses in American, English, and contemporary literature, journalism, public speaking, and dramatics.

This past year there has been a sociological English class conducted by some energetic students. In this are discussed the vital present-day questions to be studied in current literature only.

Teachers:

Miss Oliva Brinker
Miss Mary Dodds
Miss Lorena Hocking
Miss Marie Landen
Miss Emily M. Marrs
Miss Margaret I. Riley
Miss Vera G. Thompson
Mrs. Willia Girault

FOREIGN LANGUAGE DEPARTMENT

On account of the proximity of Denver to Mexico and other Spanish speaking countries, Spanish is the most in demand of the foreign languages. Four years of study are offered in it. The teachers are Mrs. Barbara Couden, Mrs. Amanda Lopez Knecht, Miss Isabelle Reid, and Mr. Chester Phelps. Four years of Latin are taught by Mrs. Elizabeth Babcock, Miss Mabel Ford, and Mr. J. S. Motherwell. Miss Louise Starr Peck teaches four years of French, and Mrs. Helen Bayliss is in charge of the German.

HOME ECONOMICS

Among the cultural subjects offered in the school curriculum are those which give instruction in cooking and sewing. There is one class of cooking for boys, and many different phases of cooking are taught to the girls. These courses in cooking offer instruction in planning meals and preparing different kinds of foods.

The teachers in this department are Miss Evelyn G. Jones, Miss Vinnie E. Marshall, and Mrs. Hester Holaday, who is also in charge of the school cafeteria.

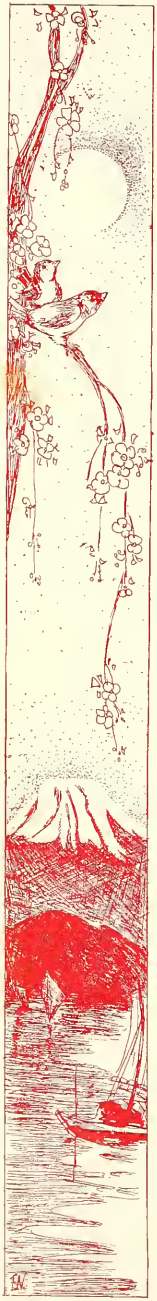

Marie Landen, Florence Le Fever, Rosemary Longan, Alice McTammany, Lucille Mannix
Emily M. Marrs, Louise A. McNiff, Edgar R. Meyer, Frances T. Miller, Clifford Mohr

Mrs. Josephine Bartosch has charge of the sewing classes, where girls are taught to make their own clothes and design frocks. Many girls are aided in making their school clothes in this way.

SOCIAL SCIENCE

Three years of social science are required for graduation. These are one year of social science proper, in which one semester is given to the study of local, state, national, and international government, and one semester to international relations. American history includes one year comprehensive study of our country's life, the other required course being a year of world history. There are two optional courses for the twelfth grade—these are a study of international relations and another of the problems of our own country today.

Some knowledge of social science is necessary for development of a well-rounded and efficient personality, and this department is well equipped to give this training, as well as furnishing the basis of culture so essential to those who are to live the life of a good citizen. The teachers are:

Mr. James Aahndahl	Miss Alice McTammany	Mrs. Ada L. Ragland
Miss Julia Daly	Mr. Newton C. Morris	Mr. Wilford H. Woody
Miss Lucille Mannix	Miss Ethel Odgers	Mrs. Frances Zebb

SCIENCE AND MATHEMATICS

Nothing will give a student better insight into life than a study of the basic functions and fundamentals of science. Students of West have a choice of six sciences: Chemistry, which deals with the composition and transformation of substances; physics, a study of mechanics, light, heat, sound, and

Newton C. Morris, Max T. Moore, James S. Motherwell, Ethel T. Odgers, Louise Starr Peck
Chester Phelps, Ada Lorene Ragland, Mabel S. Randall, Cyril D. Reed, Isabel M. Reid

electricity; biology, a study of living things; radio, a study of the fundamentals of the subject; geology, the science of the earth; astronomy, an elementary presentation of the heavens.

Teachers in this department are:

Miss Myra Carson	Mr. Lloyd F. Bailey	Mr. Shirley R. Taylor
Mr. Carlton Aylard	Mr. Clifford Mohr	

Mathematics is closely connected with science and develops accuracy and thinking power. The courses offered in this branch are algebra, geometry, and trigonometry. Algebra embraces the elementary and advancd courses; geometry, plane and solid.

In addition to the academic sciences and mathematics there are taught, by Mr. Lewis Fergus, both these subjects in connection with the Trade School.

Teachers in the mathematical department are:

Mrs. Christine Buck	Miss Mary Wedgwood	Mr. Lewis Fergus
Miss Demetrius VanLandingham	Mr. Cyril Reed	

PHYSICAL EDUCATION

All boys and girls in West are required to have four years of physical education in order to be graduated. In classes for both boys and girls tests are given to determine the amount of work each pupil must take. The students rating A and B must attend classes twice a week; C classification report for instruction three times each week; and class D five days. The class work includes the customary gymnasium drills, games, and exercises for correcting posture and other physical defects. For those unable to do the requirement rest hours are provided.

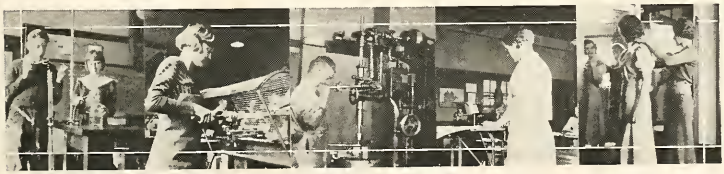

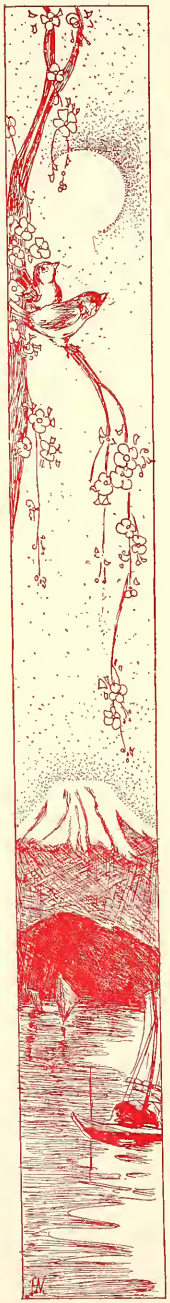

Margaret I. Riley, Herbert Sess, Shirley R. Taylor, Vera G. Thompson, Grace W. Tripler
J. Warren Turner, Demetrius Van Landingham, Mary E. Wedgwood, Frances K. Zebb

Mrs. Mabel S. Randall and Miss Louise A. McNiff are the instructors for the girls; Mr. George A. Crispin and Mr. Elbert Chapman for the boys. Mrs. Hester Holaday has charge of the rest classes.

Many boys prefer military training to gymnasium work. Captain Howard T. Clark and Sergeant William W. Hatten are in charge of the cadet corps.

The coaches for the sports of the boys are Mr. Newton C. Morris, Mr. Elbert Chapman, and Mr. Wilford H. Woody.

INDUSTRIAL ARTS DEPARTMENT

Students who desire a course that will prepare them for a definite vocation in a short time find industrial arts in West to be very complete. It comprises the Trade Course—a study of auto mechanics, electricity, and machine shop. This course may be completed in three years, after which time, if the pupil's work is satisfactory, he is given a "Trade Certificate."

Other subjects taught are woodwork and printing. The training here is very complete, but pupils do not obtain any certificate.

This year, for the first time, West has offered a general shop course for girls. This course comprises woodwork, electricity, and auto mechanics—of course offering just those phases of the work advantageous for girls to know.

The teachers here are:

Mr. Lewis Fergus
Mr. Harry Forrest
Mr. George Jennings
Mr. Edgar R. Meyer
Mr. Waldo S. Miller
Mr. Fred L. Rinne
Mr. Edward I. Watson

FIFTY YEARS

of Progress

CENTRAL SCHOOL

There was a narrow room, like a day,
Though filled with high desire,
The vision grew.

THE NEW WEST HIGH SCHOOL

The new West
Embraces the past with remembrance,
And the future with joy and inspiration.

Look about you, O, my comrades,
And take an everlasting pleasure
In the beauteous building, which shall contribute
To the rebuilding of all our lives hereafter.

FRANKLIN SCHOOL

We followed the vision
To wider spaces with many earnest companions,
And that day became a season
And increased—

BAKER JUNIOR HIGH SCHOOL
"Old West"

It increased until each season
Encircled all the other seasons,
And today, as the sun outshines the stars,
The past is dimmed by a brighter vision.

JUST A MEMORY

CLASSES

Together we seek for the knowledge
That endlessly seems to elude our eager grasp
Until, with an ever strengthening resolve,
We reach—and hold tight in our hands
The world with all of its secrets and meanings—
And we must take care to keep it within our power.

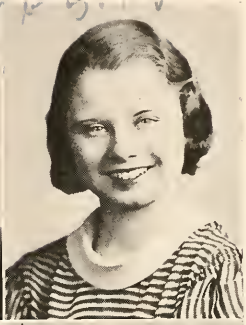

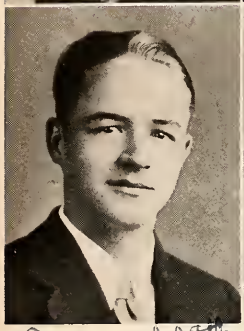

To a swell little artist. Success John L.

Lots of love Kay.

One of the nicest girls I know Mort.

OFFICERS OF THE SENIOR CLASS

CLIFFORD MCFADDEN "Cliff"
Course: College Preparatory
Hobby: Music, Oratory, Debate
Activities: Hi-Y, Forensic contests
Honors: Pres. Senior Class; Spur; Sec'y Jr. Class; N. H. S.

"Will beat out new pathways for plodders to tread."

JOHN SULLIVAN "John L."
Course: College Preparatory
Hobby: Sports
Activities: Inter. Relations, Cheer Leader
Honors: National Honor Society
Vocation: Mechanical Engineer

"What one likes to do, one generally does well."

WOODROW MARTIN "Woody"
Course: College Preparatory
Hobby: Hockey, Golf
Activities: Hi-Y; Boosters; Stu. Council; Inter. Relations
Honors: Editor of Rodeo; V. P. Senior Class; Capt. Cadets
Vocation: Musician

"Yours is the pen of a ready writer."

CATHERINE SWITZER "Kay"
Former School: Englewood High
Course: General
Hobby: Dancing
Activities: D. A. C.; Drama Club; Rodeo; Pep Club
Honors: Head Girl; V.-P. Senior Class; Treas. Girls League; Spur; Sec'y N. H. S.
Vocation: Comptometer operator

"Her deeds answered our hopes."

VIRGINIA CARR
Course: College Preparatory
Hobby: Dancing
Activities: Nature Club
Honors: Sec'y Senior Class; Guard, Escort

"Those that say and do are good."

MORTON ALLENSTEIN "Tarzan"
Course: College Preparatory
Hobby: Athletics
Activities: Inter. Relations
Vocation: Architect

"The good man's course is straight and true."

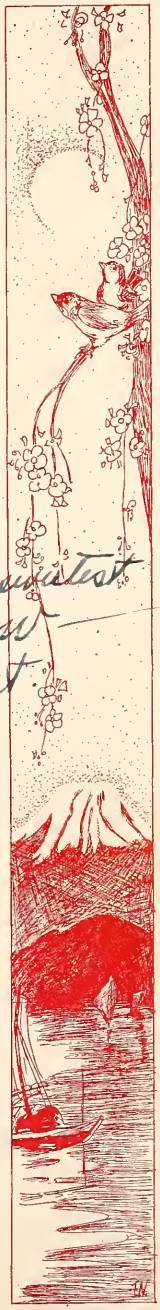

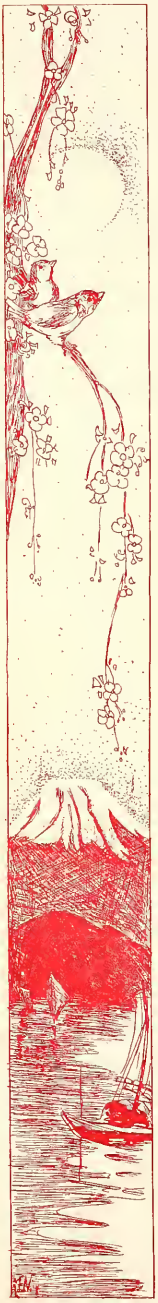

MORRIS RUDOFSKY
Senior
Died December 16, 1932

BILLY COX
Junior
Died December 14, 1932

IN MEMORIAM

Let there be in our hearts,
In our remembrance,
The thought of those
Who once kept pace with us here,
Step by step—
But soon outdistanced us and, hastening on ahead,
Wait now on a distant shore.

HAROLD ADAMS
Course: College Preparatory
Hobby: Sports
Vocation: Engineering

"Even in this world is a spirit of joy."

RUBYE LEE ALEXANDER "Bunny"
Course: General
Hobby: Motorcycles and Music
Activities: D. A. C.
Vocation: NBC Orchestra Leader

"Cling to worthy friends."

EVELYN ANDERSON
Course: Commercial
Hobby: Swimming
Vocation: Private Secretary

"If a man does not study he will not know how to do what is right."

OTTO ANDERSON "Korky"
Course: College Preparatory
Hobby: Collecting implements of warfare
Vocation: Commercial Pilot

"By study he reaches the truth."

WILLIAM ARCHIBALD "Archie"
Course: General
Hobby: Dancing, Skating
Vocation: Saxophone Player

"Can do things that are hard."

VERGIE ATCHERSON "Verg"
Course: College Preparatory
Hobby: Sports
Activities: Girl Sports; D. A. C.; Camp Fire; Pep Club
Honors: President of Girls Pep Club
Vocation: Gym Teacher

"A heart free from care is better than a full purse."

LILLIAN BARNETT
Course: Science
Hobby: Swimming
Activities: Girl Reserves
Honors: Spur
Vocation: Nurse

"She is rightly called cultured."

LOUISE BARNETT "Sket"
Course: Commercial
Hobby: Music
Activities: Girl Reserves
Vocation: Concert Player

"I am not known to the idle world."

MARGARET BARNETT "Mike"
Course: General
Hobby: Sports
Activities: Nature; Girl Reserves; Camera
Vocation: Designer

"It is better to do one good deed than to build a nine-story pagoda."

BROWNIE BARR
Course: College Preparatory
Activities: Inter. Relations

"An intelligent person can learn for herself."

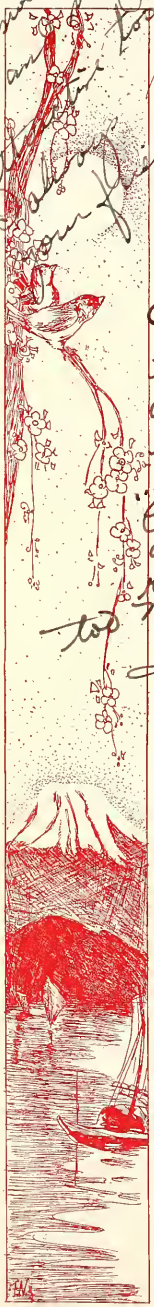

ELIZABETH BARTON
"Betty"
Course: Commercial
Hobby: Making others happy
Activities: D. A. C.; Girls Pep Club; Rodeo
Vocation: Secretary

"What need is there of words to praise the rose."

GERTRUDE BERGER
"Gertie"
Course: College Preparatory
Hobby: Swimming
Activities: D. A. C., Girl Reserves
Vocation: Nurse

"The soul of the ungoverned is nothers."

MYRTLE BERRY "Berries"
Course: Home Economics
Hobby: Horseback Riding, Skating
Activities: Nature Study
Vocation: Home Economics Teacher

"Safe shall she live and sure."

GERALDINE BERRYHILL
"Fillie"
Course: Commercial
Vocation: Secretarial work

"Kindness is the key to men's hearts."

INEZ BETTON
Course: Commercial
Hobby: Tennis, Horseback Riding
Vocation: Stenographer

"Four things she taught were culture, conduct, faithfulness, and truth."

CATHARINE BIGCRAFT
"Katy"
Course: General
Hobby: Skating, Dancing
Activities: Stu. Council; Senior Party Com.; Basketball; Prom. Com.; D. A. C.; Pep Club; Rodeo; Annual 3, 4
Honors: Sec'y Pep Club, Pres. D. A. C.
Vocation: Librarian

"She is hard to rival."

W. HUGH BISHOP
Hobby: Dancing
Activities: Rodeo
Vocation: Physician

"Men shall honor thee and call thee great."

THELMA BOATWRIGHT
"Skinny"
Course: Commercial
Hobby: Ice Skating, Music and Art
Activities: Pep Club; Spur, French Club
Honors: Escort and Guard
Vocation: Private Secretary

"To do good deeds where none may mark."

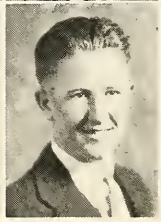

RALPH BOES "BOZO"
Course: College Preparatory
Hobby: Guns, Radio
Activities: Inter. Relations
Vocation: Engineer

"O let your heart brim with living."

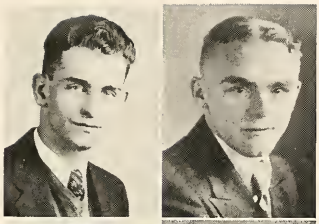

RICHMOND BOND
"Shorty"
Course: Engineering
Hobby: Basketball
Activities: Inter. Relations; Spur; Service Club; Student Council
Vocation: Engineer

"Seen from afar, he looks stern."

AUBREY BRELSFORD
"Bone-Crusher"
Course: College Preparatory
Hobby: Dancing, Mechanical Drawing
Activities: Math Club; Football; Annual; Stu. Council; Operetta; Senior Play; Boosters; Prom. Committee
Honors: Nat. Honor Soc., Spur
Vocation: Architect

"I am not known to evil-doers nor to foolish men."

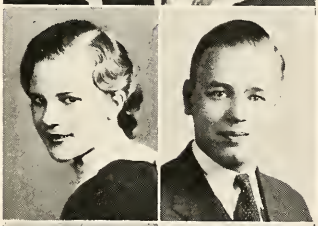

VELMA BRUST "Vee"
Former School: Ovid, Colorado
Course: General
Hobby: Dancing
Activities: Rodeo

"Shaping her mind to give happiness to others."

FREDA BURCHARD
Course: General
Hobby: Music
Activities: Camp Fire
Honors: Nat. Honor Society

"The open hands of charity are fair."

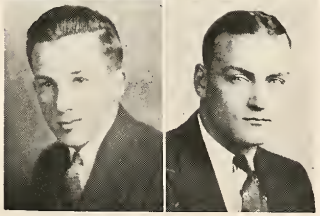

ALFRED CAPRA "Al"
Course: General
Hobby: Skating
Honors: Spur
Vocation: Business Man

"Grows wise by learning."

MAGNUS BOWEN
"Maggie"
Course: College Preparatory
Vocation: Railroad Postal Clerk

"One word may be better than hundreds of thousands."

EVELYN BROWN "Evvy"
Course: General
Hobby: Reading
Vocation: Stenographer

"Hates the sounding of evil deeds."

GILBERT BURCH "Gil"
Course: General
Vocation: Salesman

"Let your wisdom be round and your actions square."

MARTHA BURGETT
"Marth"
Former School: South High
Course: Science
Hobby: Sports
Activities: Camp Fire
Vocation: Nurse

"Her presence is like sunshine."

JOHN CAPRA "Cap"
Course: General
Activities: Stu. Council

"Who do their duty are free from troubles all their lives."

To a sweet girl
John Capra

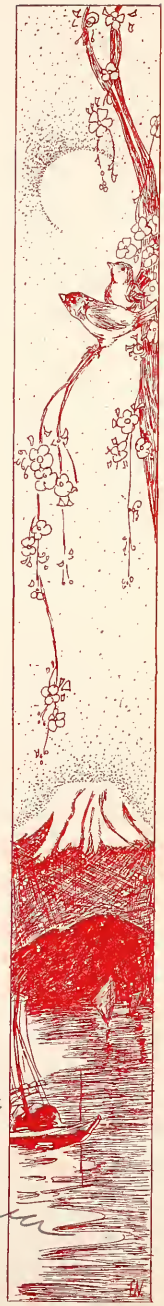

Best wishes for future success.

Hazel

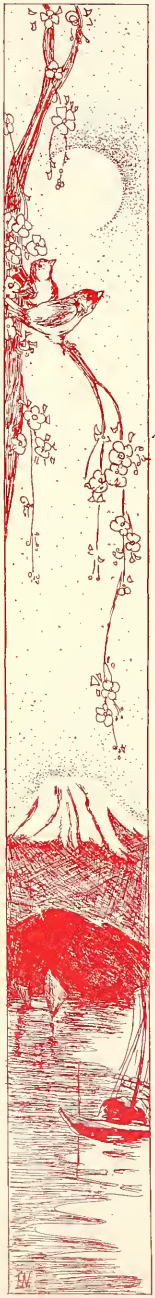

FRANK CARLISLE
Course: General
Hobby: Golf, Basketball
Activities: Nature Club
Vocation: Forester

"He laughs when he is merry."

HAZEL CARLTON
Course: Commercial
Hobby: Ice Skating, Swimming
Activities: Camp Fire, D. A. C.
Vocation: Stenographer

"A woman's smile has overturned a throne."

MILDRED CARNEY
"Mickey".
Course: Commercial
Hobby: Dancing
Vocation: Music Teacher

"In her free moments she was easy and cheerful."

To a sweet little girl luck & happiness. Mickey

MELVIN CASPE
Former School: North High
Course: General
Hobby: Athletics
Vocation: Teacher

"Patience is the key to joy."

FRED CHIPPENDALE
"Freddie"
Course: College Preparatory
Activities: Hi-Y, Boosters

"Must a man read books to come by knowledge?"

The little (Donald) Jap

FURMAN CLARK
Course: General
Hobby: Hiking
Activities: Boosters, Annual Board
Honors: Spur
Vocation: Printer

"How roundly he pursued his course."

MARGARETTA CLARK
"Marg"
Course: Commercial
Vocation: Stenographer

"Easy to walk with."

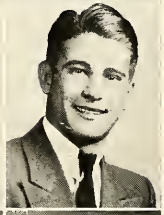

LEMUEL CLINE
Course: General
Hobby: Skating
Vocation: Machinist

"A merry heart doeth good like a medicine."

DONALD CLINTON "Don"
Course: College Preparatory
Hobby: Skiing, Mountain Trips

"The unchanging friend a shower of blessing."

LOUIS COHEN
Course: Scientific
Hobby: Golf
Activities: Camera Club
Vocation: Business Man

"Who know don't talk."

LYMAN COLTON
"Schnozzle"
Course: College Preparatory
Hobby: Skating
Vocation: Architect

"He knows neither sorrow nor fear."

ALLENE COMRI
Course: College Preparatory
Hobby: Swimming
Activities: Library
Vocation: Proof Reader

"Perfection in concentration."

HERBERT CROFT "Herb"
Course: College Preparatory
Hobby: Making Radios
Vocation: Electrical Engineer

"To dwell in peace is happiness."

MARGARET CUDDIGAN
"Cuddy"
Former School: Durango
Course: Commercial
Hobby: Walking and Sunsets
Activities: Orator; Campfire
Vocation: Lawyer

"When the mind is exalted, the girl is lightened."

SHIRLEY CUNNINGHAM
"Cunny"
Course: General
Hobby: Writing Poetry
Activities: Girls' Sports; Camp Fire; G. R.; Webster; Guard; Rodeo; Annual; Library Club.
Honors: Spur
Vocation: Newspaper Work

"Poetry ripens you and teaches you insight."

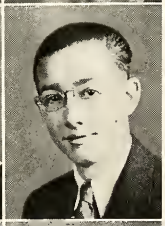

GLENN DAVIS
Course: College Preparatory
Hobby: Sports
Activities: Hi-Y
Vocation: Teacher

"Rate the task above the prize."

JEAN DAWSON "Susy"
Course: Commercial
Hobby: Dancing

"The mildest manner and the gentlest heart."

LAURA DE HASS
Course: General
Hobby: Glee Club

"Men love gentleness."

RAPHAEL DELGADO
Former School: Golden High
Course: College Preparatory
Vocation: Mechanical Engineer

"He loves right, weighs men's words, and scans their looks."

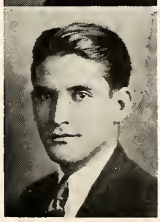

MARY ANN DELVE
"Murray"
Course: Commercial
Hobby: Collecting Insects and Postmarks
Activities: Student Council
Honors: Spur
Vocation: Stenographer

"Little streams flow a long way."

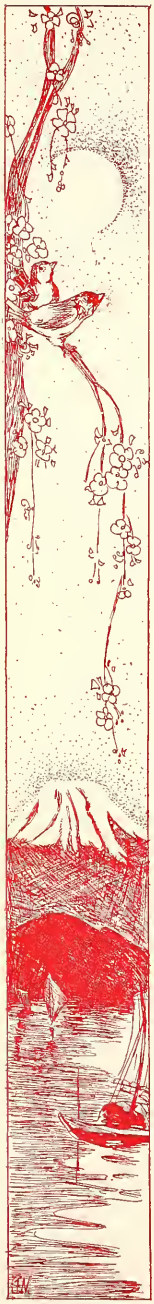

HUGH DENNISON
"Swede"
Course: College Preparatory
Hobby: Chess
Activities: Hi-Y; Boosters; Annual Board
Honors: Spur, National Honor Society
Vocation: Accounting

"The man of wide experience is sparing of speech."

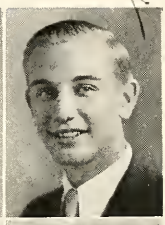

LEE DEVER
Former School: Manual
Course: Commercial
Hobby: Racing Cars
Activities: Camera Club
Vocation: Racing

"His natural endowments are high, and his scholarly attainments great."

EVELYN DILLOW "Dilly"
Former School: Omaha High
Course: College Preparatory
Hobby: Playing Piano, Singing
Activities: Girl Reserves
Honors: President Girl Reserves
Vocation: Singer

"She does not tread in footprints."

THELMA DODGE "Sleepy"
Course: Commercial
Vocation: Stenographer

"A woman wants strong arms to take and hold."

CLARA DONOHUE
Course: Domestic and Art
Hobby: Drawing and Painting
Activities: D. A. C.
Vocation: Costume Designer

"Whose hands are clever labors all his days."

LOIS DRAPER
Course: General
Hobby: Girl Reserves
Activities: Girl Reserves

"One kind word keeps the heart aglow."

SIDNEY DUBIN "Sid"
Course: College Preparatory
Hobby: Dancing
Activities: Student Council

"A gentleman is calm and spacious."

VERNA DUCKWORTH
"Ducky"
Course: General
Hobby: Dancing
Vocation: Beauty Operator

"There is happiness in doing good."

MILDRED ELLIOTT
"Midge"
Former School: Chicago Commercial High
Course: College Preparatory
Hobby: Tennis, Music
Activities: Commercial; French; Camera; Girl Reserves
Vocation: Buyer

"There are women who appear as jewels."

OLIVE ELLIOTT "Shorty"
Former School: North High
Course: College Preparatory
Hobby: Stage
Activities: D. A. C., Dramatics
Vocation: Librarian

"Kindness is greater than law."

MARY VIRGINIA EMBURY
Course: College Preparatory
Hobby: Designing
Activities: Pep Club; Camp Fire; Annual Junta; Marionet
Honors: Escort; Guard; Spur; Sec'y, Pres. Marionet
Vocation: Stylist

"Thou art of equal poise."

EARNEST EMERY "Ernie"
Course: General

"More than a brother—a life-long friend."

To a swell gal & hope I see more of you Ernie

MERL FELKER "Herbie"
Course: College Preparatory
Activities: Hi-Y; Boosters; Football 2, 3, 4; Baseball 2, 3, 4; Basketball 3, 4
Honors: Pres. Junior Class; V. P. Hi-Y; Sec'y Stu. Council; Pres. N. H. S.; Head Boy
Vocation: Electrical Engineer

"Ambition's hand would sweep the sky."

FRANK FERRIN
Course: College Preparatory
Hobby: Church Work
Activities: Stage Craft
Vocation: Minister

"When righteousness controls the heart, the actions can but be right."

LOUISE FINCH "Lou"
Former School: Campion Academy
Course: General
Hobby: Collecting Yellow Tickets
Vocation: Nursing

"Tranquil and serene of mind."

MARGARET FINCH
Course: Commercial
Hobby: Horses
Activities: Girl Reserves
Vocation: Secretary

"How she prizes worth."

CARL FISCHER "Fish"
Course: College Preparatory
Activities: Stage Craft
Honors: National Honor Society
Vocation: Geological Engineer

"I dare wag a glib tongue in the ten languages."

CORNELIUS FISCHER "Speed"
Course: General

"Stands respectfully at one side."

EVELYN FISHER "Hunk"
Course: Commercial
Hobby: Sports
Activities: D. A. C.
Vocation: Nurse

"Always in its place abides."

BEULAH FORD "Bea"
Course: General
Hobby: Hiking

"Precious is she who does all things carefully."

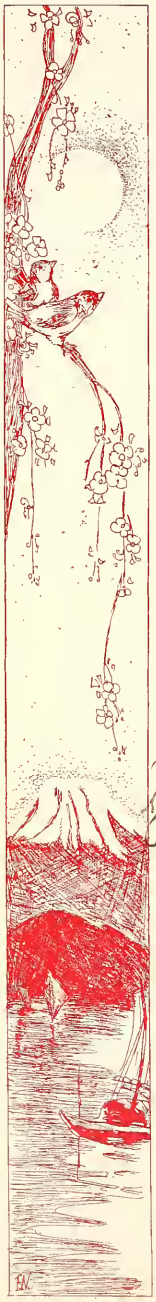

LAURA FORSBERG "Lolly"
Course: College Preparatory
Hobby: Studying
Activities: Junta, Math, Nature Club
Honors: Nat. Honor Society, Guard
Vocation: Chemistry Teacher

"The student reading late at night."

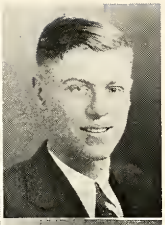

FREDERICK FOWLER "Fred"
Course: College Preparatory
Hobby: Skiing
Vocation: Electrical Engineer

"Truth gains men's trust."

CHARLINE FRANCIS "Chuck"
Course: General
Hobby: Music; Tennis; Skating
Activities: Marionet, Camp Fire
Vocation: Dental Nurse

"Earnestness brings success."

ROBERT FRANKLIN "Bob"
Course: College Preparatory
Hobby: Music
Vocation: Architect

"He delighted all with his music."

Don't forget

ILA MAY FREUDEN "Freudie"
Course: College Preparatory
Hobby: Dancing
Activities: Girl Reserves
Vocation: Nurse

"Continue to do good, and heaven will come down to you."

BLANCHE FUNCHEON

"Fortune comes through the gate of laughter."

It has been nice knowing you. Blanche

FREDA MARIE GARBARINO "Freddy"
Former School: Boulder Prep
Course: College Preparatory
Hobby: Dancing and Swimming
Activities: D. A. C., Fine Arts

"With cymbals, tinkling bells, and gay laughter she dances."

GEORGE GARDNER
Course: College Preparatory
Hobby: Baseball

"He shall in quiet sit him down."

ALMON GASSER
Former School: Rock Falls High
Hobby: Baseball
Vocation: Railway Mail Clerk

"Firm and determined in mind."

LEO GASSER
Former School: Buena Vista High
Course: College Preparatory
Hobby: Dancing and Sports
Activities: Hi-Y
Vocation: Teacher

"Breadth of reading and ties of courtesy will make a man."

JACOB GELT "Tiny"
Course: College Preparatory
Hobby: Tennis and Golf
Activities: Boosters, Math Club
Vocation: Tennis

"High heaven will not forget the man of good intent."

HILDEGARDE GIESELER "Helen"
Course: College Preparatory
Hobby: Swimming; Tennis; Sports
Activities: Camp Fire
Honors: Escort; Guard Annual; Pres. Camp Fire; Spur
Vocation: Nurse

"She who is constantly giving always has."

LUTHER GIESELER "Sonny"
Course: College Preparatory
Hobby: Electricity
Activities: Camera Club
Honors: National Honor Society, Spur
Vocation: Engineer

"He has a wisdom for which he does not strive."

DAVID GILNER "Blindy"
Course: Commercial
Hobby: Dancing
Activities: Boy Boosters
Vocation: Accounting

"Hosting away like day and night, without a stop."

VIVIAN GIROUX
Former School: North High
Course: Business
Hobby: Reading
Activities: French
Vocation: Stenographer

"Those who love others will always be loved."

MAURICE GLASSMAN "Buddy"
Course: Commercial
Hobby: Sports
Activities: Oratorical Club, Boosters
Vocation: Newspaper Reporter

"When he speaks, he hits the mark."

MAURICE GOODNER "G"
Course: College Preparatory
Hobby: Basketball and Mountain Trips
Activities: Webster, Hi-Y
Vocation: Engineer

"A man who is earnest, encouraging, and kind may be called educated."

MARJORIE GOODSTON "Margie"
Former School: South
Course: General
Hobby: Dancing
Activities: French Club, Girl Reserves
Vocation: Social Secretary

"She puts words into deeds first."

ELMER GRAUEL "Growl"
Course: College Preparatory
Hobby: Music, Sports
Activities: Hi-Y; Webster; Castalian; Camera
Vocation: Lawyer

"May you have happiness and good profit."

RAYMOND GREEN "P"
Course: College Preparatory
Hobby: Radio
Activities: Hi-Y, Camera
Vocation: Electrical Engineer

"The eminent man is plain and straight."

PAUL GUNDY "Ghandi"
Former School: St. Elizabeth
Course: General
Hobby: Swimming

"Slow to speak and quick to act."

MARGARET HALL "Wiggie"
Course: General
Hobby: Sports
Activities: Girls Sports

"Unshaken by the bois-t'rous gales."

ROGER HANEY "Honey"
Former School: East
Course: General
Hobby: Machines
Vocation: Air Craft

"The heart is the treasury of the tongue."

HAROLD HANKINS "Hank"
Course: General
Hobby: Indoor Baseball

"My thoughts on other matters go."

VIRGINIA HANKS "Hanks"
Course: College Preparatory
Hobby: Camp Fire
Activities: Camp Fire
Vocation: Home Economics Teacher

"Pretty things and good women are hard to make."

BILL HANS "Sheik"
Course: College Preparatory
Hobby: Swimming
Vocation: Medical Scientist

"He's sure and steadfast to the end."

HENRY HANSEN "Hank"
Course: College Preparatory

"And the gods made women very lovely."

ALBERT HASSAN "Al"
Course: College Preparatory
Hobby: Music, Sports
Activities: Orchestra; Band; Glee Club; Drama; Junta; Annual
Honors: Spur; Mgr. Basketball and Football; Cheer Leader; Head Boy; Bus. Mgr. Annual; Sec'y and Pres. of Hi-Y
Vocation: Teacher

"Years of service prove the man."

RAY HAULMAN "X-Ray"
Course: General
Hobby: Basketball, Swimming
Activities: Boosters
Vocation: Draftsman

"Fortune stands by the good man."

PHILLIP HAWKINS "Flip"
Course: General
Hobby: Tennis

"May you have fair wind all the way."

DOROTHY HEALD "Dodo"
Course: College Preparatory
Hobby: Swimming
Activities: D. A. C.
Vocation: Nurse

"She works early and late."

PAUL HENDERSON
Course: General
Hobby: Hunting
Activities: Hi-Y, Basketball
Honors: National Honor Society

"He does nothing that cannot be told to others."

CARL HOBART "Hobo"
Course: College Preparatory
Hobby: Sports
Activities: Boosters
Vocation: Teacher

"My thoughts are with thee in thy house far away."

CLARA JANE HOLMES
Course: College Preparatory
Hobby: News Interviewing
Activities: Junta; Marionet; Fine Arts
Honors: Escort; Guard; Pres. Marionette

"He who hurries cannot walk with a stately step."

BLANCHE HOWARD "Blondie"
Course: Commercial
Hobby: Horseback Riding
Vocation: Clerking

"Intent on meritorious thoughts."

LILLIAN HOWELL "Izzy"
Course: General
Hobby: Swimming, Bridge

"I will act nobly with body, voice, and mind."

Oh! forget the good times we had in Gym. Lillian

LOIS HUNT "Babe"
Course: General
Hobby: Singing; Dancing; Tennis
Activities: D. A. C.
Honors: Guard; Pres. D. A. C.; Sec'y Girls League
Vocation: Entertainer

"Who is lovelier than she?"

NAOMI INGLES "Red"
Former School: Woodrow Wilson High
Course: College Preparatory
Activities: D. A. C.; G. Reserves; Inter-Relations
Vocation: Entertainer

"Will go far for enjoyment."

FRANK JANDL

"From afar he came, bringing cheer."

ELMER JOHNSON
Course: College Preparatory

"The tree of deepest root."

To the Best Looking girl in West
From a School Friend
"Elmer"

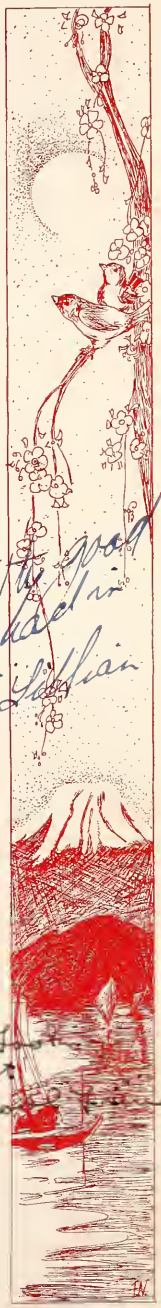

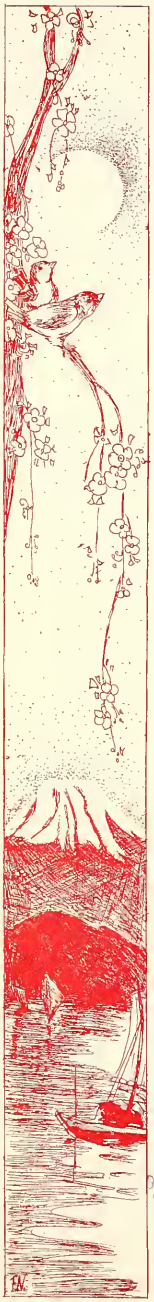

ETHEL JOHNSON "Muffi"
Course: General
Hobby: Swimming, Ice Skating
Activities: D. A. C.
Vocation: Stenographer

"When I am quiet, the world is dead."

PHYLLIS JOHNSON
Course: College Preparatory
Hobby: Sports
Honors: Big D; Gold D; Escort
Vocation: Teacher

"I've conquered every evil trait."

VELMA JOHNSON
Former School: Emporia High
Course: General
Hobby: Collecting
Activities: Inter. Relations; Escort; Guard
Vocation: Interior Decorator

"A student she, and wise."

ELENORAH JONES "Joanie"
Former School: North High
Course: Commercial
Hobby: Dancing, Sports
Activities: Girl Sports, Pep Club
Honors: Escort; Guard; Treas. Pep Club
Vocation: Stenographer

"Those who trust to virtue prosper."

JUANITA JONES "Skeeter"
Former School: St. Joseph High
Course: College Preparatory
Hobby: Sports
Activities: Camp Fire; G. R.; Webster; French Club
Vocation: Secretary

"In the heyday of her youth."

ARNOLD JUDD "Art"
Course: Engineering
Hobby: Basketball
Activities: Boosters; Inter. Relations; Service Club
Honors: Spur, National Honor Society
Vocation: Engineer

"Man's high resolve has made the world his own."

MOLLIE KATZ
Course: Commercial
Hobby: Swimming, Golf
Vocation: Stenographer

"I carry a lamp into dark places."

MARGARET KAUFFMAN "Mugs"
Course: College Preparatory
Hobby: Singing
Vocation: Teacher

"Indifferent, contemplative, and living happily."

MARCUS KERIN "Sis"
Course: College Preparatory
Hobby: Athletics
Activities: Hi-Y, Boosters
Honors: Boxing 1, Track 3

"A friend is another self."

EVELYN KING
Course: General
Hobby: Poetry
Activities: Girl Reserves, Library

"Conducts herself with propriety."

LELAND KINTZELE
"Lele"
Course: College Preparatory
Hobby: Sports, Radio
Activities: Math Club, Hi-Y
Honors: Spur, National Honor Society
Vocation: Engineering

"The best men are born wise."

RAYMOND KRUGER
Course: College Preparatory
Hobby: Sports
Activities: Camera Club
Honors: Spur
Vocation: Engineering

"In your bosom you have shelved oway ten thousand volumes."

ALVIN KYFFIN "Al"
Course: College Preparatory
Hobby: Skiing
Activities: Stage Craft
Vocation: Automotive Electrician

"He is never agitated."

DOROTHY LANGE "Didee"
Course: Commercial
Hobby: Swimming and Dancing
Activities: D. A. C., Girl Reserves
Honors: Guard, Escort
Vocation: Secretary

"The happy know not how time flies."

ALBERT LARSON "Kayo"
Course: College Preparatory
Hobby: Collecting Stamps
Vocation: Journalist

"The mind which gives, the will that serves."

MARGARET LE BARON
Course: Commercial
Hobby: Sports
Activities: Girls Sports
Vocation: Stenographer

"Being of equal grace to friends."

PEARL LEVINE
Course: Commercial
Hobby: Dancing
Honors: Spur
Vocation: Stenographer

"Draws in her breath to feed the flame of thought."

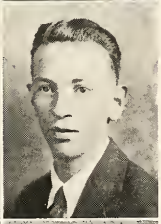

MORRIS LEVITT "Jevvy"
Course: Commercial
Hobby: Fishing and Swimming
Vocation: Business Man

"Still exercising reasoning."

LEONARD LEVY
Course: General
Hobby: Swimming and Tennis
Activities: Boosters, Masqueraders

"If I exert myself in youth, I will not regret in old age."

Remember the Person that tried to sell you an annual.

Best Wishes
Leonard

VIRGINIA LEWIS
"Ginger"
Former School: Golden High
Course: Commercial
Vocation: Stenographer

"Uses gentle speech in all dealings."

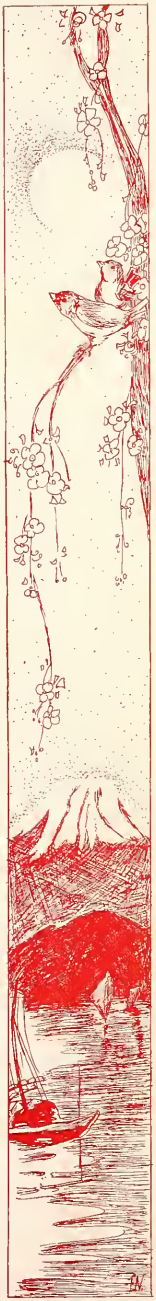

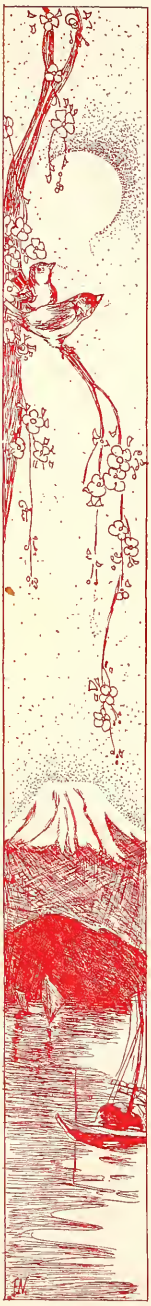

HELENE LINTZ
Course: College Preparatory
Hobby: Football Games
Vocation: Teacher

"Masters herself and cleaves to truth."

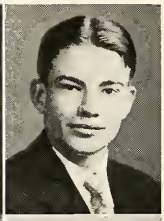

WILLIAM LOTZ "Weelie"
Hobby: Football Games

"Striving strong and long."

ELBERT LYDERS "Curly"
Former School: South High
Course: College Preparatory
Hobby: Ice Skating
Vocation: Electrical Engineer

"The good man's course is straight and true."

ELEANOR MAGUIRE "Mickey"
Course: College Preparatory
Activities: Nature Club; Masqueraders; G. Sports; Pep Club; Writers; Rodeo; Drill Team
Honors: Guard; Escort; N.H.S.; Spur; Big and Gold D; Pres. Nature Club
Vocation: Journalist

"Characterized by joy and happiness."

DELTA MAHIN "Del"
Former School: East High
Course: General
Hobby: Music, Dancing

"In such sweet and winning guise."

ELSIE MAHONE
Course: College Preparatory
Hobby: Movies
Activities: D. A. C.
Honors: Escort; Guard; Hostess of D. A. C.

"Being free from attachment."

VIOLET MARTIN
Former School: Geneva, Colorado
Course: Commercial
Hobby: Reading
Honors: Spur; Escort; Guard
Vocation: Stenographer

"Continue to do good and heaven will come down to you."

WYNONA MCCOMB "Myrna"
Course: College Preparatory
Hobby: Passing for Myrna
Activities: Girls Sports; Nature Club; Junta; Writers; S. C. Council
Honors: Escort; Guard; Spur; Sec'y G. Sports; Pres. Sports; N. H. S.
Vocation: Designer

"Free comradeship was ours in work and play."

LUCILLE MCNALLY "Lou"
Course: College Preparatory
Activities: Camp Fire; Debate; Girl Reserves; Webster; French; Junta
Honors: Guard, Escort
Vocation: Journalist

"Who thus hath nobly trained her mind."

EFFIE MELCHING "Babs"
Course: General
Hobby: Clay Modeling
Activities: Camp Fire, Library
Honors: Pres. Camp Fire; Escort; Guard

"Bright stars are first beheld."

VALERA MESSLER
Course: General
Hobby: Ice Skating
Activities: D. A. C., Camp Fire
Vocation: Stenographer

"Highly esteemed by the multitudes."

EVELYN MESSNER "Evie"
Course: General
Hobby: Movies
Honors: Escort, Guard

"Craving the incomparable peaceful state."

NERISSA MILLER "Pat"
Course: General
Hobby: Singing
Activities: Girl Reserves
Vocation: Teacher

"Clear and bright is the color of your skin."

To a Sally who is always very sweet
Regret
"Pat"

DELLA FRANCES MILLIKEN
Course: College Preparatory
Hobby: Dramatics
Activities: Masqueraders
Honors: Pres. Masqueraders, Meade Gold Medal
Vocation: Shakespearean Actress

"Whose tongue is clever speaks."

ALBERT MILZER "Al"
Former School: Manual High
Course: College Preparatory
Hobby: Biology, Lab. Assistant
Activities: Nature Club
Vocation: Bacteriologist

"He gave instruction also to animals."

MABEL MINNISS "Chief"
Course: College Preparatory
Hobby: Sports
Activities: Girl Sports
Vocation: Teacher

"Her nobleness is of the heart."

EDWARD MOHR "Junior"
Course: College Preparatory
Hobby: Sports
Activities: Hi-Y; Inter. Relations; Math
Honors: Spur
Vocation: Journalist

"A man of worth can always talk."

GEORGE MONSON "Doc"
Course: College Preparatory
Hobby: Golf
Activities: Booster, Baseball Manager
Vocation: Doctor

"Here is an Emperor—no wasteful wanderer."

PAUL MOORE "Shoestring"
Course: College Preparatory
Hobby: Tennis, Basketball
Activities: Basketball

"Gazes down serene on all the peoples."

DORIS MORRIS
Course: General
Hobby: Dancing
Activities: D. A. C., Senior Prom Com.
Vocation: Stenographer

"Performs every sort of secret virtue."

Dear Doris
Don't forget the Reco. of the party and the swell time we had
Oh! I should I go into details in my farewell
Yours most fervently
Romeo Paul Moore

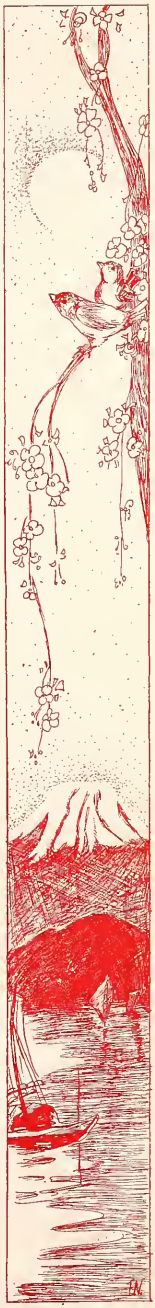

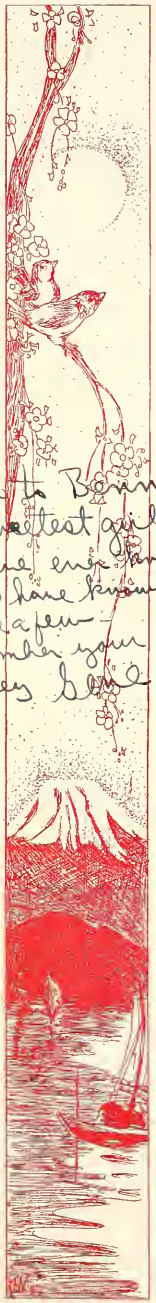

VERNA MORRIS "Dodo"
Former School: Steamboat Springs
Course: College Preparatory
Activities: Girl Reserves, Camera Club
Vocation: Teacher

"Those who lay up goodness prosper."

DAVID MORRISON "Dave"
Course: College Preparatory
Hobby: Sports
Vocation: Engineer

"Surely, my friend, you're ever in jest."

ESTHER MOWRER

"Virtue is honored all over the Empire."

CHARLES NEWMAN "Chuck"
Course: General
Hobby: Bugs, Bicycle Riding
Activities: Fine Arts
Vocation: Auctioneer

"You certainly will outstrip the common herd."

EUGENE NIBLO "Gene"
Course: College Preparatory
Hobby: Athletics
Activities: Boosters, Hi-Y
Vocation: Commercial Artist

"None wearies of his laughter."

KENNETH NICKEL "Kenny"
Former School: Stewartville, Minnesota
Course: College Preparatory
Hobby: Sports
Vocation: Coaching

"Strength of limb I still possess to seek rivers and hills."

MARGARET NORRIS "Mugs"
Course: College Preparatory
Activities: Girl Reserves, Camera Club
Vocation: Teacher

"When the mind is stored with learning, the bearing will be elegant."

MARY NYE "Pee Wee"
Course: College Preparatory
Hobby: Swimming; Skating; Dancing
Vocation: Nurse

"Scholars are the country's greatest treasure."

MADELINE OLIN "Pat"
Course: General
Activities: Nature Club, Girl Sports
Vocation: Nurse

"In practicing virtue the heart is happy."

FRED OLIVER "Ferdie"
Course: College Preparatory
Activities: Stage Craft
Vocation: Aeronautical Radio Tech

"There is a road to heaven; walk in it."

GORDON PARKS "Gordie"
Course: College Preparatory
Hobby: Sports
Activities: Boosters, Student Council
Vocation: Civil Engineer

"Better do it yourself than ask anyone to do it for you."

DONALD PATTERSON "Pat"
Former School: Eagle-Wood
Course: College Preparatory
Hobby: Electricity
Vocation: Electrical Engineer

"From all misfortune be thou free."

WAYNE PATTERSON "Pat"
Course: General
Activities: Wrestling, Football

"He rejoices in existence."

ELLA PAYNE "Pudge"
Course: General
Activities: Girls Sports, Nature
Vocation: Nurse

"In practicing virtue the heart is happy."

MARGARET PEACHEY "Peaches"
Course: General
Hobby: Dancing
Activities: Dramatic Club; French Club; Pep Club; Rodeo
Honors: Escort; Guard; Spur; Pres. and Sec'y French Club; V. Pres. Dramatics

"In the midst of sunshine ever."

LYLE PERSCH
Former School: Central High, Omaha
Course: College Preparatory
Hobby: Baseball
Vocation: Lawyer

"Honeyed words and flattering lows seldom speak of love."

HAZEL PHILLIPS "Half Pint"
Former School: Manual
Course: Commercial
Hobby: Ice Skating, Swimming
Vocation: Bookkeeper

"Our love, the love of youth and maid."

THEODORE PHILIPPUS "Zip"
Course: College Preparatory
Hobby: Track
Activities: Service Club
Honors: Spur, National Honor Society
Vocation: Physician

"When the mind is exalted, the way is lighted."

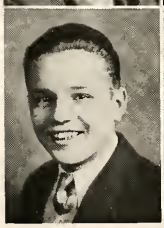

JOE PICKARD "Jody"
Former School: Chicago
Course: General
Hobby: Stamps, Guns
Activities: Nature Club
Vocation: Ranger

"Expect not thirty thousand days of mirth."

MARTHA PIETSCH "Peach"
Course: College Preparatory
Hobby: Aviation
Activities: Girls Sports, Girl Reserves
Honors: Spur; Escort; Guard
Vocation: Teacher

"He who can govern himself is fit to govern the world."

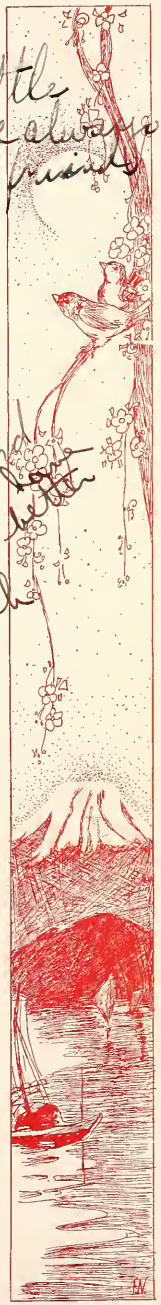

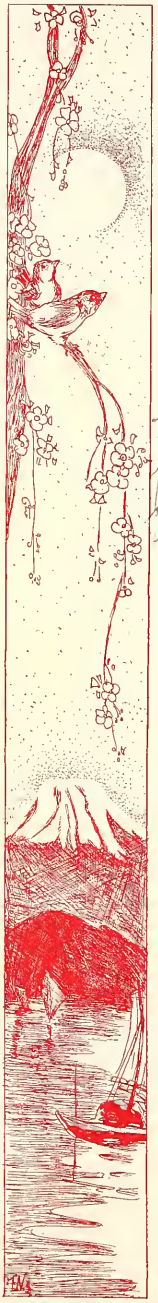

MARY PIRCHER "Perch"
Course: College Preparatory
Hobby: Dancing, Skiing
Activities: D. A. C., Camp Fire
Honors: Big D
Vocation: Teacher

"Eager to serve."

OSCAR PRATT "Ozzie"
Course: College Preparatory
Hobby: Music
Activities: Hi-Y, Boosters

"Graced with courtesy and music."

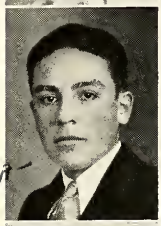

VICTOR QUINTANA "Rico"
Course: General
Hobby: Drawing
Activities: Fine Arts
Vocation: Cartoonist

"How hard it is to be a great artist."

Maybe we forget me, but don't forget our art class — VIC QUINTANA

FLORENCE RAUCHENBERGER "Flo"
Course: Commercial
Hobby: Music
Activities: D. A. C.
Honors: Escort, Guard
Vocation: Stenographer

"Those who lay up goodness prosper."

WILLIAM RAY "Billy"
Course: College Preparatory
Hobby: Speaking
Activities: Inter. Relations; Debate; St. Council; Oratory; Hi-Y
Honors: Spur, National Honor Society

"No matter what the issue, do your best."

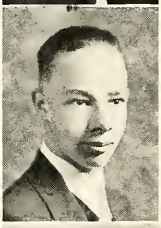

ARLAN REDMAN
Course: College Preparatory
Hobby: Reading
Vocation: Lawyer

"Men of worth shun the world."

Dearest Pal — Don't forget me — Always at the Bell — Rico

ROLLA REED
Course: College Preparatory
Hobby: Sports
Activities: Boosters
Vocation: Mechanic

"He will soon become a man and do a man's work."

BETTY JANE RICHMOND "Buttsie"
Course: General
Hobby: Dancing
Activities: Marionet
Vocation: Commercial Artist

"I will retain my cloudy soul, straight — bridge the deep, deep sea."

Don't forget me — Betty Jane

GARNET RICHTER

"Learning is a treasure which follows its owner everywhere."

ANNETTE RINNE "Nettie"
Course: Commercial
Hobby: Sports
Activities: D. A. C.; Girl Sports; Girl Reserves

"Courageous energy displays."

May all your hours with Nettie be spent, crowned with friendship, happiness, content. — Nettie

La Vora Roberts
Course: College Preparatory
Hobby: Music, Art
Activities: Camp Fire
Vocation: Commercial Artist

"When I rise from sleep, I play with books and harp."

Marjorie Roberts

"The tree of industry bears golden fruit."

Marie Robinson "Ree"
Former School: Englewood
Course: General
Hobby: Dancing

"A small beginning is good."

Catherine Roddy "Roddy"
Course: Commercial
Hobby: Sports
Activities: Girls Sports
Vocation: Stenographer

"Courage is without fear."

Pernie Rogers "Boots"
Former School: Englewood
Course: College Preparatory
Hobby: Dancing and Skating
Vocation: Stage Dancer

"Youth is the time to make one's mark."

Harold Roll "Pony"
Course: College Preparatory
Hobby: Sports
Activities: Hi-Y; Boosters; Football; Basketball; Baseball
Vocation: Sportsman

"He who can use his tongue can find out any road."

Edith Roller
Course: College Preparatory
Activities: French Club
Honors: Escort; Guard; National Honor Society
Vocation: Secretary

"Racing horses pass the winning mark."

Clara Rowley
Course: Commercial
Hobby: Reading
Vocation: Stenographer

"Scholars are not classified by age; the intelligent take precedence."

Robert Rudolph "Bob"
Course: Engineering
Hobby: Sports
Activities: Boosters, World Relations
Vocation: Electrical Engineer

"Who is rich? He who is content with what he has."

Mildred Sage "Pee Wee"
Course: General
Activities: International Relations

"By silence there is no quarrels."

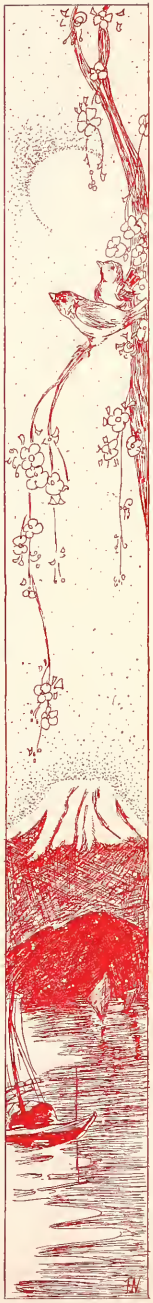

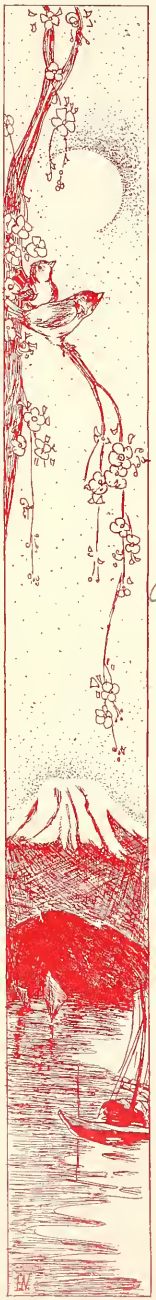

CHARLOTTE SALMEN
"Shorty"
Course: General
Hobby: Swimming, Skating
Activities: D. A. C.
Vocation: Bookkeeper

"To gladden those around us."

TIM SANCHEZ
Course: College Preparatory
Hobby: Swimming, Tennis
Activities: Boosters, French Club

"He came to learn for himself."

RICHARD SANDQUIST
"Dick"
Course: College Preparatory
Activities: Boosters
Vocation: Teacher

"Also in me knowledge sprang up."

GEORGE SCHAFFER
Course: General
Hobby: Hunting
Activities: Hi-Y
Vocation: Accountant

"He who finds friends in every place, finds every place agreeable."

EDWIN SCHOEPFLIN
"Dutch"
Course: General
Hobby: Sports
Activities: Hi-Y; Football; Basketball; Swimming

"Who chooses not to dwell in love, has he wisdom?"

MARION SCHRUMPF
"Kitten"
Course: General
Hobby: Dancing
Activities: Rodeo
Vocation: Reporter

"Make faithfulness and truth thy masters."

ISADORE SCHUSTER "Izzy"
Course: General

"A flinty little fellow."

AURORA SEGURA
Former School: New Mexico High
Course: General
Hobby: Reading
Activities: Girl Reserves
Vocation: Beauty Operator

"At fifteen I was bent on study."

STEVEN SFERRA
"Kid-sneeze"
Course: College Preparatory
Hobby: Driving

"Justice guides the wise in every case."

CHARLES SHANE
Course: General
Hobby: Swimming, Basketball
Activities: Boosters
Vocation: Draftsman

"On any road my fortune lies."

PAULINE SHELDON
"Polly"
Former School: Aurora High
Activities: Nature Club, Girl Reserves
Honors: Escort, Guard
Vocation: Stenographer

"Until my strength was spent, I had no power to stop."

VIOLA SCHIMMEL "Vi"
Course: General
Hobby: Dancing
Activities: D. A. C., Girl Reserves
Honors: Cadet Queen
Vocation: Nurse

"Good luck is merited."

KATHRYN SIDERS
"Tommy"
Former School: Adams City High
Course: College Preparatory
Activities: Nature, Math
Honors: Escort; Guard; Spur

"Joy sprang up straightway in my heart."

AARON SKOLNICK
"Knicked Skull"
Course: College Preparatory
Activities: Boosters; Math; Rodeo
Honors: Editor of Rodeo
Vocation: Doctor

"His pen is as sharp as a sword."

PAUL SLAWSON
Course: College Preparatory
Vocation: Musician

"To diligence nothing is difficult."

RICHARD SHERMAN
"Dick"
Former School: Omaha Tech
Course: College Preparatory
Hobby: Baseball
Activities: Boosters, Baseball
Vocation: Undertaker

"A smile of his was worth a thousand taels of gold."

DEBORAH SHOLANDER
"Dee"
Former School: Jefferson High
Course: College Preparatory
Hobby: Swimming, Writing
Activities: Dramatics; G. R. T.; Rodeo
Honors: Head Girl; N. H. S.; Escort; Guard

"I am the silver of the moon, the gold of the sun."

ROY SKINNER
Former School: North High
Course: Commercial
Vocation: Chemist

"The day he came we called him friend."

MARVIN SLAWSON
"Sleepy"
Course: General
Hobby: Music, Shooting
Vocation: Musician

"You are worthy of favor."

RUTH SMALL "Boots"
Course: College Preparatory
Hobby: Collecting Rocks

"Delighted with a keen delight."

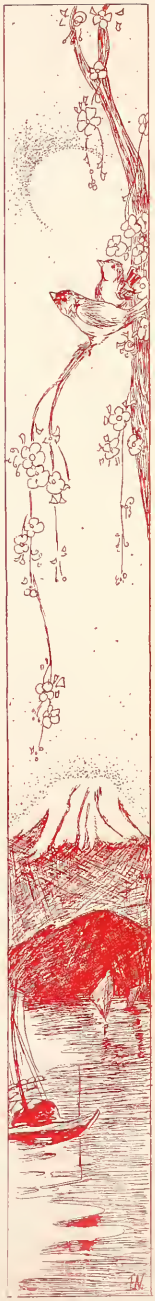

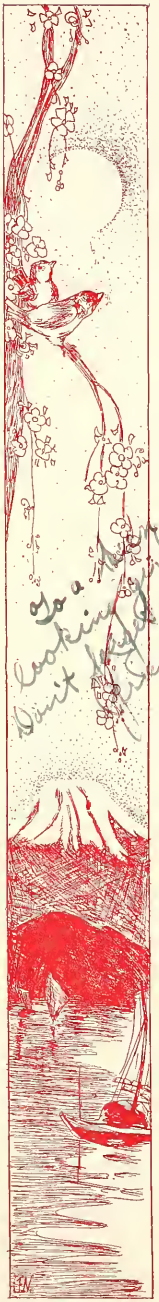

DELBERT SMITH
Former School: Lexington, Nebraska
Course: College Preparatory
Hobby: Sports
Honors: Spur
Vocation: Aviation Engineer

"A noble-hearted man who never boasts of his good deeds."

MERRILL SMITH "Mike"
Course: College Preparatory
Hobby: Dancing, Sports
Activities: Boosters
Vocation: Teacher

"If you don't ascend the mountain, the plain will not be seen."

ELAINE SOVERN "Sov"
Course: General
Hobby: Bridge, Swimming
Activities: D. A. C.
Vocation: Stenographer

"The friends of literature have no poor harvest."

MADELEINE SPELMAN "Maddie"
Course: General
Hobby: Dancing
Activities: Masqueraders; D. A. C.; Basketball; Prom Com.
Honors: Treasurer Drama Club
Vocation: Stenographer

"It is a delight to behold her."

HARRY STANTON
Course: Commercial
Hobby: Basketball
Activities: Boosters
Vocation: Accountant

"A good fellow will stick to his bargain."

LUCILLE STEPHENSON
Course: College Preparatory
Hobby: Pictures
Activities: Junta; Writers; Pep; Camera
Honors: National Honor Society; Escort; Guard

"I have seen her go on but never have seen her stop."

ELLEN STERN
Course: General
Hobby: Dancing
Activities: D. A. C.
Vocation: Nurse

"Who is it that worships at my feet?"

HARRY STERNBERG
Course: College Preparatory
Activities: Math, Chess Club

"The well-bred smile but never laugh."

SYLVIA STERNBERG
Course: Commercial
Hobby: Swimming, Golf
Vocation: Stenographer

"Fame will be yours in the state; fame will be yours in the home."

MYRNA ST. JOHN "Wynona"
Course: College Preparatory
Hobby: Passing for Wynona
Activities: G. Sports; Writers; Rodeo; St. Council
Honors: Escort; Guard; Spur; N. H. S.; Spur Play; Sec'y G. Sports; V. Pres. Writers
Vocation: Interior Decorator

"Scholars talk of clever books."

ALDA REED STREETE
"Alda"
Former School: Hollis, Oklahoma
Course: College Preparatory
Hobby: Basketball, Dancing
Vocation: Secretary

"No joy equals that of making a new friend."

ALVIN STRUTZ "Al"
Former Schools: Bismarck Schule, Magdeburg, Germany; North High
Course: College Preparatory
Hobby: Tennis
Activities: Math Club
Vocation: Civil Engineer

"My love is like the grasses hidden in the deep mountain; though its abundance increases, there is none that knows."

CLARENCE STURGIVANT
Former School: Wichita Falls, Texas
Course: General
Hobby: Aviation
Vocation: Aviation

"He passed his hours in peace."

MAURINE SUMMERS
Course: Commercial
Hobby: Piano
Activities: Library
Vocation: Stenographer

"There is nothing higher than wisdom."

HULDA SWANSON "Jo"
Course: College Preparatory
Hobby: Sports; Campfire; Piano
Activities: Campfire
Honors: Spur; Escort; Guard
Vocation: X-Ray

"Embraces every chance of laying up merit."

MARGARET SWEETEN "Muff"
Course: Art
Hobby: Drawing, Painting
Activities: Girl Reserves, Fine Arts
Honors: Escort; Guard; Spur
Vocation: Artist

"Smile and give the first good-day."

VERA THOMPSON
"Tommy"
Course: Commercial
Hobby: Dancing
Activities: Girl Reserves

"Wise to resolve and patient to perform."

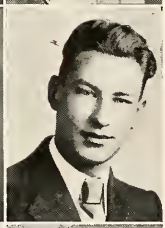

MELVIN TRAHER
Former School: South High

"I do not go on foot; I come in a chariot."

IVAN UMBARGER "Umps"
Course: College Preparatory
Hobby: Tennis, Basketball
Activities: Boosters, La Junta
Vocation: Civil Engineer

"As long as he lives, how wise, how well."

ELLA URBACH
Course: General

"Enchantment is in her eyes."

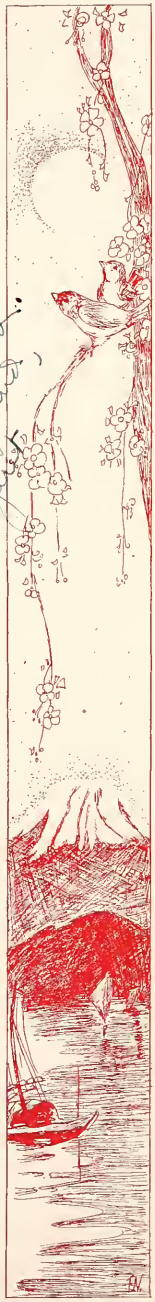

Dear Helen, Your verses were just wonderful. Always remember, Margaret

To the editor
little girl
May you be
successful in
whatever you
undertake to do
Your sincere friend
Ivan

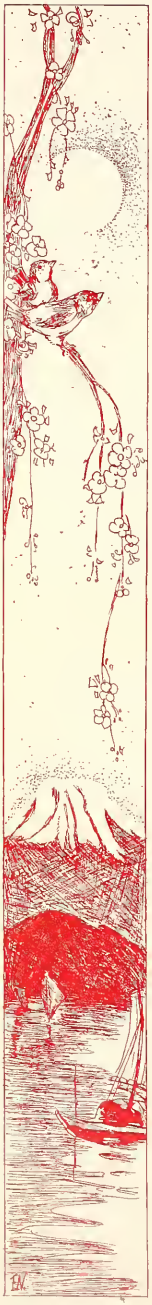

ERNA WAGNER "Rusty"
Course: Art
Hobby: Drawing
Activities: Girl Reserves, Fine Arts
Vocation: Artist

"Heaven planted worth in her."

MARJORIE WAGNER
Course: General
Hobby: Church Work
Activities: Forensic Contests; Annual; Masqueraders; D. A. C.
Honors: Escort; Guard; V.-P. Masqueraders; Pres. and Hostess D. A. C.; N. H. S.; Winner M. L. White Contest

"Those that do and say not, we call great."

JOE WALTERS

"His conduct is naturally exalted."

RUTH WATKINS "Wattles"
Course: General
Hobby: Dancing
Activities: Girl Reserves; D. A. C.; Girl Sports
Honors: Guard, Escort
Vocation: Designer

"The world is full of song."

JAMES WELLS "Jim"
Course: College Preparatory
Hobby: Dancing, Singing
Activities: Boosters, Hi-Y

"A frame to show a coat has he."

PEARL WEST "Peg"
Course: Commercial
Hobby: Dancing
Activities: D. A. C.
Vocation: Secretary

"Swerves never from the path of truth."

WALTER WHEATLEY "Walt"
Former School: Bent County
Course: General
Hobby: Ice Skating
Vocation: Teacher

"Youth will have their fancies and their loves."

CARL WILKERSON "Rex"
Course: General
Activities: Boosters
Vocation: Transport Pilot

"Such a man comes to tranquility."

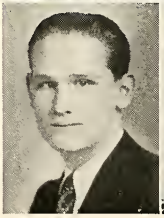

LAWRENCE WILLIAMSON "Willie"
Course: General
Hobby: Sports
Activities: Boosters, Football

"The wondrous ways of love are known."

HARRIETT WILSON "Billie"
Course: College Preparatory
Hobby: Swimming, Skating
Activities: Sports Club

"Faithfulness is a virtue."

ELIZABETH WIRE
"Elizard"
Course: College Preparatory
Hobby: Swimming, Dancing
Activities: Girl Reserves, Masqueraders
Honors: National Honor Society, Guard
Vocation: Stenographer

"For every foot of honor shown me, I show ten."

ANNA MAE WITTI
Course: General
Hobby: Singing, Driving
Activities: Marionet
Vocation: Stenographer

"Good deeds are done, but not evil ones."

MARVIN WOLACH
"Muzzy"
Course: College Preparatory
Hobby: Swimming, Football
Activities: Boosters, Math Club

"All look up to a famous scholar."

MARGARET WOOLUM
"Lefty"
Course: Commercial
Activities: Girl Sports

"Accept your destiny, do your duty."

LOUISE YANTORNA
Course: Commercial
Hobby: Reading, Dancing
Honors: Escort; Guard

"Even in this world is the spirit of joy."

ARTHUR YOUNG
Course: General
Hobby: Baseball
Activities: Boosters

"Good students resemble workers in hard stone."

I wish you lots of luck & happiness and success.

CLIFFORD YOUNG "Cliff"
Former School: Maywood, Nebraska
Course: College Preparatory
Hobby: Track, Salesmanship
Activities: St. Council; Boosters; Hi-Y
Honors: Pres. Boosters; V.-Pres. Jr. Class; Pres. Service Club; Capt. Track; Treas. St. Council
Vocation: Physician

"Let him do a thing once, and he will surpass all others."

MARIE ZENICK "Ree"
Course: College Preparatory
Hobby: Dancing; Riding; Swimming
Activities: Girl Sports, Campfire
Honors: Spur; V.-Pres. Girls League; Junior May Queen; Prom. Com.
Vocation: Secretary

"I never let him go, nor changeth he his love for me."

EDWARD ZIMMERMAN
"Zim"
Course: College Preparatory
Hobby: Ice Skating
Activities: Nature Club
Vocation: Business Man

"Brilliant and prompt is the wit of your replies."

EDWIN ZIMMERMAN
"Zim"
Course: College Preparatory
Hobby: Radio, Golf
Activities: Radio Club
Honors: Spur
Vocation: Engineer

"If you sport with ruffians, you earn your broken bones."

Do you have [illegible] with [illegible] wishing you [illegible]

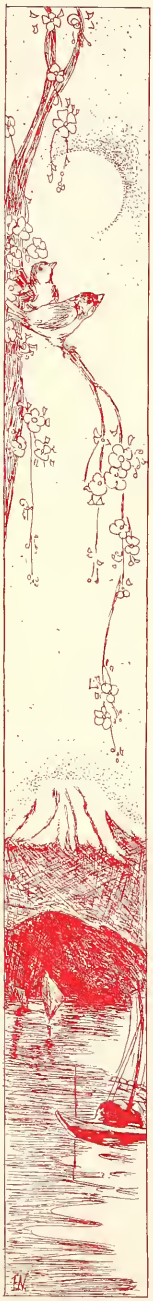

Top row: E. Zimmerman, C. Young, A. Capra, S. Butler, M. Wolach, R. Reed, A. Young.
Third row: S. Cooper, H. Roitenberg, L. Gates, J. Ferrin, P. Usery, A. Hassan, R. Delgado, F. Day, E. Zimmerman.
Second row: A. Segura, S. Cooper, P. Devany, A. Budy, E. Urbach, M. Summers, D. Lange, A. Veitengruber, E. Zimmerman.
First row: E. Pendleton, M. Peterson, F. Rauschenberg, V. Duckworth, M. Clark, A. Streete, P. West, V. Thompson, B. Howard, M. Finch.

OTHER SENIORS

George Allen "Curly"
Course: College Preparatory
Hobby: Athletics
Activities: Hi-Y, Boosters
Vocation: Engineer
"That man alone is wise who keeps the mastery of himself."

Charles Anderson
"Think only of advance, and never retreat."

Finley Ayres
Course: Engineering
Vocation: Civil Engineer
"Smart men are first to rise."

John Barker "Johnny"
Course: General
Hobby: Golf; Baseball; Dancing
Honors: Captain of Golf Team
Vocation: Professional Golfer
"A man without love—what is music to him?"

Harold Belcher
"The world is what the heart makes it."

Scott Boggess
Former School: Tulsa, Oklahoma
Hobby: Travel; Writing; Reptiles
Activities: Masqueraders; "Sbe Stoops to Conquer;" National Honor Society
Vocation: Naturalist
"In learning and straightway practicing is there not pleasure also?"

Billie Brock "Jacklo"
Former School: Sbawnee High, Oklaboma
Course: Commercial
Hobby: Dancing
Activities: Girl Reserves
Vocation: Secretary
"One full of expectation."

Albert Budy
Course: Commercial
Hobby: Swimming
Honors: Spur
Vocation: Aeronautical Engineer
"Solemn and serious among the Buddhas."

Anrena Burrell
Course: College Preparatory
Hobby: Drawing
Activities: Marionette Club
Vocation: Commercial Artist
"Owned seven precious gems."

Elmer Carsrud "MacDuff"
Course: College Preparatory
Hobby: Dancing, Photograph Collecting
Activities: Nature and Library Club
Vocation: Osteopatby
"Ambitious men push ahead."

Ammon Christensen "Chris"
Former School: Blue Springs, Missouri
Course: Commercial
Hobby: Fishing, Golf
Vocation: Business Man
"Politeness gains the confidence of princes."

Walter Cohen "Wally"
Course: College Preparatory
Hobby: Basketball
Activities: Hi-Y; Boosters; Writers' Club
Vocation: Pharmacist
"Be fearless in speech and fearless in deed."

Sam Cooper "Yo-Boy"
Course: General
Hobby: Tennis
Activities: Dramatic, Spanish Club
Vocation: Fruit and Vegetable Business
"To be wise is a good choice."

Sophie Cooper "Fifie"
Course: Commercial
Hobby: Tennis
Vocation: Accountant or Stenographer
"Speaks when it is time to speak."

Albert Davidson "Bert"
Former School: Cooper, Wyoming
Course: College Preparatory
Activities: Camera Club
Vocation: Surgeon
"Ever courteous in word and ever courteous in deed."

Moroon Davidson
Course: General
Hobby: Hunting
Vocation: Machinist
"The man that hath a trade must work thereof."

Patrick De Vany "Pat"
Former School: Georgetown, Colorado
Course: General
Hobby: Baseball
"If there is a rush, don't you hurry."

Glenn Epperson
"Danger he challenges, laughing and singing."

JESSE FERRIN "Jess'
Course: College Preparatory
Hobby: Football
Activities: Hi-Y
Vocation: Draftsman
"Fearless in deed but soft of speech."

KATHERINE GALLIENNE "Pee Wee"
Course: General
Hobby: Swimming, Dancing
Vocation: Traveling Saleswoman
"She does not doubt or question."

LOWELL GATES
Course: General
Hobby: Football
"Studying is harder than scaling the blue sky."

ELBERT GOLDSWORTHY "Goldy"
Course: College Preparatory
Hobby: Dancing
Activities: Websters
Vocation: Business Executive
"Love is slow to speak."

MARION GRAHAM
Course: College Preparatory
Activities: Wrestling
"He was quick and fond of learning."

WILLA GRAHAM "Billie"
Former School: Florence, Colorado
Course: General
Hobby: Sports, Reading
Activities: Girl Reserves; Nature; Girl Sports Club
Vocation: Nurse
"Has no dislikes."

MAYNARD GRUBEN "Pinchick"
Course: Commercial
Hobby: Sports
Activities: Boosters, Rodeo
Vocation: Journalist
"I have taken my ease here long enough."

EDWARD GRUBIN "Ed"
Former School: Carl Schurz High, Chicago
Course: College Preparatory
Hobby: Swimming
Activities: Math; Hi-Y; Radio; Annual
Honors: N. H. S.; Pres. Math Club; Sec'y Spur; Sec'y Hi-Y
Vocation: Research
"He cannot be a laggard or a dunce."

CLOVIS HAMILTON "Ham"
Former School: Nebraska High
Course: General
Vocation: Civil Engineer
"The heart of man aspires higher and higher."

WILLIAM HARVEY "Bill"
Course: College Preparatory
Activities: Hi-Y; Football; Rodeo
"The thoughtful man of insight."

PHYLLIS IVERSON
Course: Commercial
Hobby: Dancing
Activities: D. A. C.
Vocation: Stenographer
"Plunged in meditation."

FRANK JANZA
Course: College Preparatory
Hobby: Tennis
Honors: National Honor Society
"When friends gather 'round from afar do we not rejoice?"

FORD KELLEY
Former School: Manual High
Course: College Preparatory
Hobby: Dancing
"I'll never renounce the world and live ascetic."

GLYMA KELLY
Former School: Texas High, Amarillo
Course: Commercial
Hobby: Horseback Riding
Activities: Girl Reserves
Vocation: Camp Instructor
"Even balanced ever is she."

ISADORE LEVEY
Course: Commercial
Hobby: Football and Baseball
Vocation: Salesman

FRANK MCMAHAN
"There are many turnings—which am I to follow?"

EDITH MARK "Sonny"
Course: General
Hobby: Dancing
Vocation: Aviatrix
"In secret then I sat me down."

GEORGE MARES
"I know not hate."

LUELLA MILLER
Former School: Manual
Course: College Preparatory
Hobby: Writing
Vocation: Musician
"Here music and sweet poetry agree."

JAMES NORRIS
"A man in luck is as a boat with a favorable sail."

NORMAN O'DEA "Pegs"
Former School: Omaha Tech
Course: College Preparatory
Hobby: Dancing
Activities: Football, Annual Board
Vocation: Butcher
"I have been lame these four years past."

WILMA OLSEN "Willie"
Former School: Salida High
Course: College Preparatory
Hobby: Dancing
Vocation: Stenographer
"Virtue dwells in her heart, sweetness in her mouth."

ALBERT PATNOI "Pat"
Course: General
Hobby: Fishing, Swimming
Vocation: Business Man
"I watch the long road of the river of stars."

EDITH PENDLETON "Ed"
Course: College Preparatory
Hobby: Music
Vocation: Teacher
"Steadfastly bent on meditation."

GEORGE PERLMUTTER
Course: College Preparatory
Hobby: Horseback Riding
Activities: Boosters
Vocation: Zoologist
"I've wronged no man, I work and pay my score."

MABLE PETERSON "Pete"
Former School: Washington Heights
Course: Commercial
Hobby: Sports
Vocation: Stenographer
"To follow a peaceful calling—this is the greatest blessing."

ROBERT REED "Bob"
Course: College Preparatory
Hobby: Football; Wrestling; Redheads
Activities: Boosters; Math; Student Council
Honors: Local Honor, Football
Vocation: Electrical Engineer
"I fain would fill a small place in this big world."

GLEN RENO
Course: Commercial
Hobby: Dancing
Activities: Boosters, Commerce Club
Vocation: Policeman
"I will tether my horse to a river willow and wait for the will of the southwest wind."

VIOLA REYNOLDS "Peggy"
Former School: South
Course: Commercial
Activities: Girl Sports, D. A. C.
"Thou shalt mark in the face the brightness of delight."

HARRY ROITENBERG
"The best kind of acquaintance is the acquaintance with each other's heart."

(Continued on Page 69)

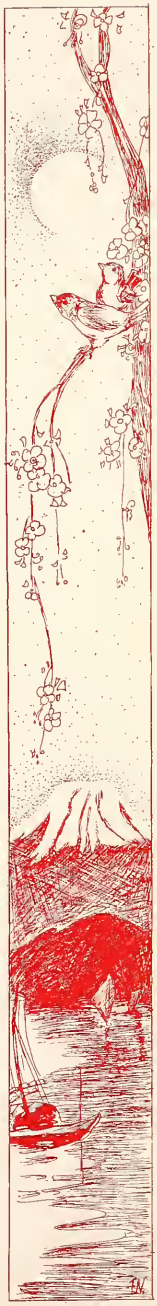

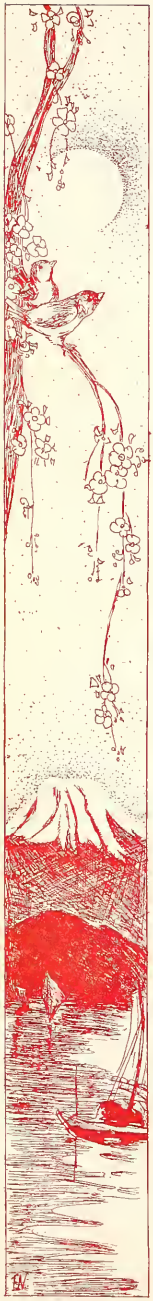

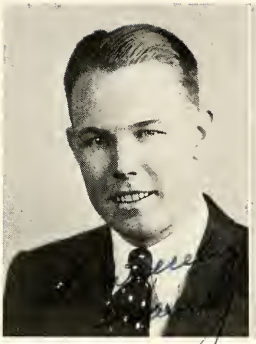

Wishing loads of happiness and success to a very sweet girl. Bobbie

HARRY HANSEN
Vice President
"Yet none but names him the finest of them all."

ROBERTA O'NEILL
Secretary
"Devout yet cheerful, active yet resigned."

JUNIORS

JIM LEAMAN
President
"Good-day he rings to you down the hurrying street."

JACK ERKENBECK
"He asks no helping hand."

LA VERNE ERKENBECK
"A man's face is the reflex of his mind."

CARL FULKERSON
"Men's hearts are like their faces."

HELEN GATES
"Was the center of such unparalleled glory."

CHARLES HANSEN
"Learning is a valuable weight."

KARL HUTTER
"I come, and go, and come."

LEONARD JENKYNS
"A good drum does not require hard beating."

EARL JOHNSON
"His mind engrossed by earthly things."

GEORGE JOHNSTON
"True men fear not the test."

JOHN KINGSTON
"Foolish for the moment, clever for a lifetime."

EDITH MCFARLANE
"Is free from pride."

OLIVEROSE MEREDITH
"Deep, subtle, and beyond men's ken."

IDA MONICO
"No pleasure equals the pleasure of study."

ALICE NASH
"It is good to be merry."

KENNETH OBERHOLT
"He is like the camel—preferring heavy weights to light ones."

FRANCES PAULSEN
"Love another enough to bicker and fall out."

EVANGELINE PETERSON
"To all, thy bosom's joy unfold."

ARLYNN PRESTON
"The valiant man is not openly defeated."

MARY REED
"An able woman can diminish work."

MAXINE RUDOLPH
"Meditation becomes a young woman."

BRUCE RUPERT
"There are moments when the thoughts enter deep."

LAVERNE SHEPHERD
"Honor springs from diligence."

HELEN SORLING
"With inmost splendor shining."

JOHN SPEIGHT
"Man's heart is naturally just."

RICHARD VAUGHN
"Who is rich? He who has cheer for others."

GRACE YOUNGER
"Mild speech enchants the heart."

JUANITA ABBOTT
"To refinement is added the joy of living."

LILLIAN ANDERSON
"Give a thousand smiles; they all come back to you."

CLIFFORD ASPENGREN
"The wicked are very often the cleverest."

MARY BENNETTS
"I am endlessly yearning to do good."

WILLIAM BOLLAKER
"Joyous, free, and unconstrained."

BERNARD BOYSEN
"He enjoys the favor of heaven."

MARGARET BRUNSHULL
"The contented never worry about the stars."

Hoping you the best of luck.
Dick

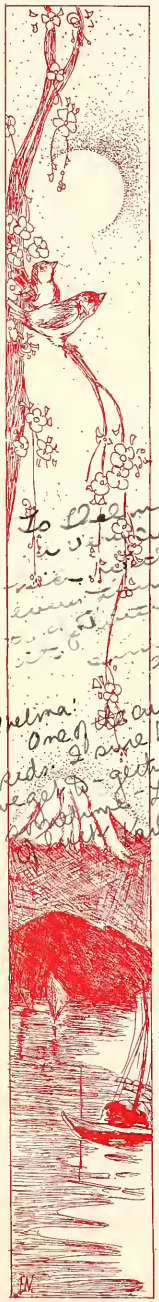

HELEN BUDD
"Everything has its owner."

FAYE BURTON
"A smile travels a mile."

JOYCE CARBOUGH
"A jewel that pleases."

DOROTHA COFFMAN
"Count on the woman as ever steadfast."

JAMES COOK
"Value nothing higher than wisdom."

FRANCES CRITES
"Gives all her powers to worthy work."

GARNETT CRUSE
"They shall honor thee."

RUTH MAY DANIEL
"Nothing can make your heart unjust."

GLENNA DOUGHERTY
"Surely the Enlightened One favored you."

Love, Glenna

ELMER EDELEN
"Where rapture lasts the whole day long."

RUTH EDLUND
"An intelligent woman needs but few words."

GEORGE EWING
"They find no sin in his heart."

KARL FISCHER
"None will suffer being shown this handsome face."

ROBERT FULTON
"Precise and neat he appears among men."

JUANITA GERMAIN
"She brings roses."

DOROTHY GRUBB
"Honored and esteemed."

BETTY GUMMA
"This will bear fine fruit."

Love to a very sweet girl
Remember
Betty

JAMES HAWTHORNE
"His name is Mr. Do-No-Harm."

EDNA HELENBY
"Even the thoughts are well trained."

DEVON HOFFMAN
"The wise call this one wise."

HENRY HUDSON
"He has done what is ever honorable."

To Glenna
[illegible]
Velma:
One of the sweetest kids I've met
[illegible]
Love
Dorothy Grubb

Remember our
good times
Don't forget
anybody!

ELEANOR JOHNSON
"Is guided by the brightest star."

~~ELIZABETH~~ JOHNSON
"Words are the voice of the heart."

MABEL JOHNSON
"Does good regardless of consequences."

EDITH JONES
"The active feet get first place."

MORRIS JUDD
"His heart is better than his great destiny."

ELLA KEITH
"Her faults are very scarce."

JUNE KELLER
"At the head, ever leading."

FLORENCE KLEIN
"She is cultivating a good field."

ESTELLE KYPER
"I will wait for him who said he would come for me."

ESTHER MARQUARDT
"Continually doing acts of kindness."

DOROTHY MCCARTY
"They bring their hearts with their gifts."

LELAH MCGINNIS
"My heart is full of generosity."

PEARL MURRAY
"To be careful of clothes is to obtain clothes."

ELLENDER NEEDHAM
"May fair breezes blow upon you."

CHARLOTTE NOFFSINGER
"A pleasant face will take you far."

MARIE OFF
"It's her application that gives her success."

MILDRED PARKER
"Lose never a dream of greatness!"

LORETTA POTTER
"Her natural endowments are great."

LOIS RANDOW
"For one of great talents there is a sphere of great usefulness."

ALENE RICE
"The gods answer when one is sincere."

THORNTON SHERRER
"This mind is the master of many."

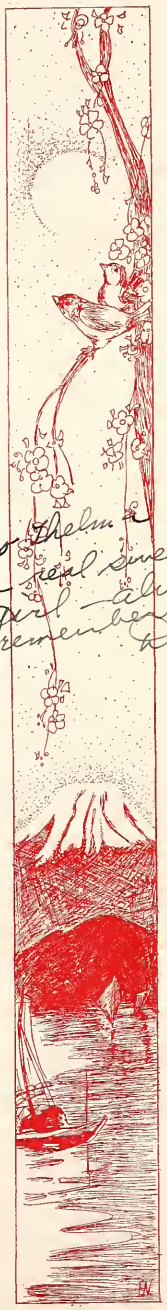

To Thelma
a real sweet
girl — always
remember that

Dear Thelma:
Don't forget the dances at
"true church and I wish you
all the luck possible."
Sincerely,
Thornton

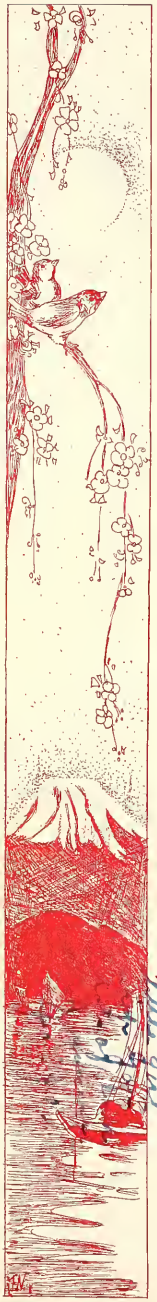

ESTHER SHEIFFER
"Decide to do it, and the deed is done."

KATHLEEN SNELL
"The good I have done will always remain."

RUSSELL SWITZER
"His good deeds tell his worth."

ELOISE SWEARMS
"Learning is far more precious than gold."

JOHN THIEL
"I go my way without a care."

EDITH VOGEL
"Her household shall adore her."

CHESTER WILSON
"With much juggling did the ball disappear in the tree."

REX WILCOX
"Prosperous and flourishing."

JANE YORK
"By study she reaches the truth."

HELEN BIGCRAFT
"Where the countenance is fair there need be no coloring."

JOHN BURNS
"The mind is the lord of the man."

MARGUERITE CULLINS
"The bird that flies upward does not ruffle the water."

KATHERYN DESSERICH
"Goes quietly along life's trail."

GLEN DEVER
"A youth who is desirous of struggling."

ALMA GETTMAN
"A true woman gains firm friends."

MELVIN INGLES
"One may seem at leisure when the brain is working hard."

JOE JARAMILLO
"I will never be idler than your statesmen."

GLADYS JENSEN
"Act when you see an opportunity."

ETHEL LEFHOLZ
"You live accompanied by sunshine."

LUCILLE MCGINNISS
"Her conversation shows a cheery heart."

MARGIE MCKENNA
"E'en the desert knows her charms."

DOROTHY MYATT
"Those who go first make the road."

PAULINE OLSON
"She is calm, therefore worthy."

DOROTHY PURCHASE
"Reasoning befits the studious."

MAURINE SENIOR
"Half her talents are natural, the other half acquired."

ALMA STEVENS
"Refreshes like the winds through the cedars."

ELEANOR TOBIAS
"Sweet flowers keep their fragrance forever."

GARNETTE THOMAS
"No matter how old one becomes, the heart stays loving."

ZELDA TRIPLETT
"I feed my thoughts and my heart daily."

GLENN WAGNER
"The studious oft becomes a premier."

MARY WIDMER
"When women are sincere, the gods are moved."

MORRIS WORL
"The quiet make a more lasting record."

RICHARD YODER
"He held all with magnetic eyes."

GENEVA YAHVAH
"She is like the rising sun."

LOIS BOGGS
"Her heart is as lofty as heaven."

BETTE ANNE CHAMBERS
"She will climb great heights."

FRANCES CRANE
"Where words are scarce, faults are scarce."

HELEN CRISPIN
"Carefully she lives."

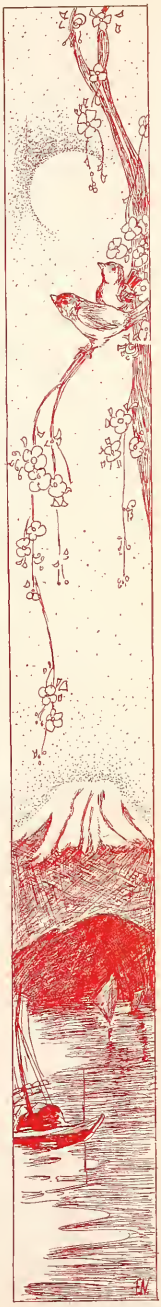

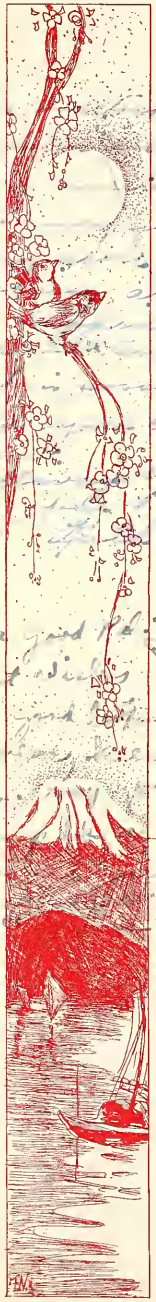

FIELDEN DUPRIEST
"Men in a hurry from morning till evening seldom live long."

MARGUERITE GIESELER
"A man will sell all to gain a rare jewel."

FERN HUDSON
"There is only one carved cloud, exquisite always."

IOA LIBERT
"By study she gains distinction."

PAUL POMPONIO
"He will experience the fruit of his good deeds."

MELVIN WILEY
"A real diamond needs no crier."

FRANK BAIR
"See for yourself; don't rely on hearsay."

GLENN DORNAN
"I put good manners first."

BETTY RUTH JOHNSON
"To live a life as cheerful as yours."

BLANCHE KILHEFFER
"Along the road they honor her."

MAXINE LISTMAN
"Her friends find no complaints."

GRACE MCCARTY
"Study thoroughly and think deeply."

MARGARET MCQUADE
"When the heart is full, the life is vibrant."

MARGARET MORAN
"Her words and face command general assent."

12 B's

11 A's

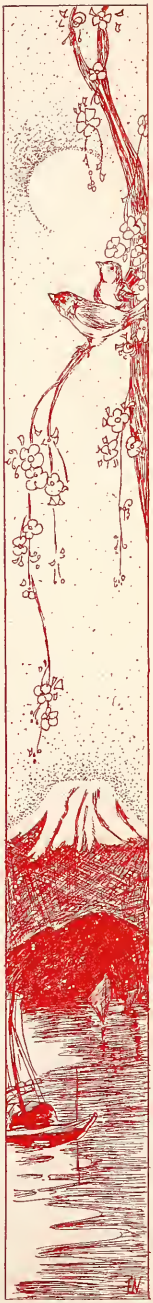

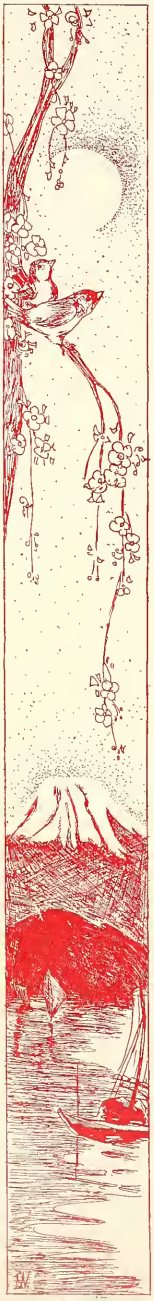

11 A's

11 A's

11 B's

"Mary" Dick a friend indeed Dwight Hansen.

Lots of success & happiness to a truly lovely little girl. Remember me always.

as ever,
Bess

Remember wherever

11 B's Lots of Love & success to a very sweet girl. Don't forget the time Mrs. Girault caught us eating. Always remember me.
Myra Bell

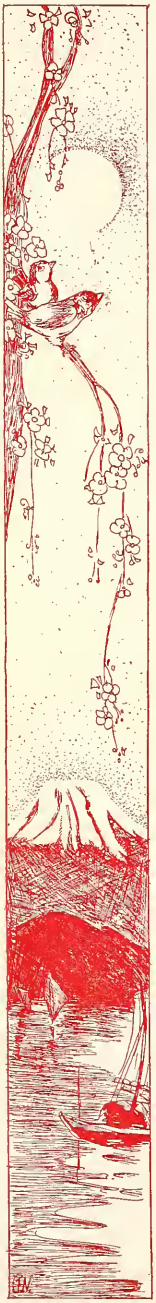

11 B's

10 A's

Best Wishes
Carols Shear

10 A's

Lots of Luck to a Keen Kid.
Sadie Rothenberg "34"

10 A's

10 A's

10 B's

10 B's

10 B's

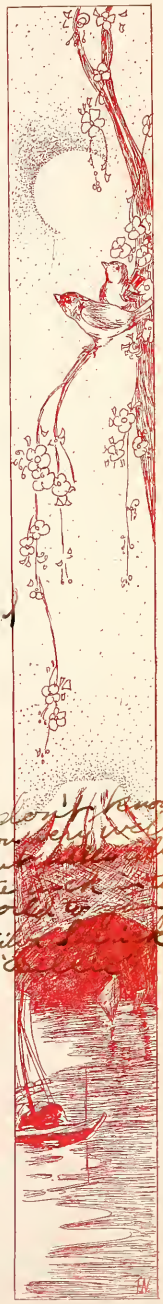

Special Home Rooms

Special Home Rooms

Enterprising Freshmen

OTHER SENIORS *(Continued from page 53)*

REUBEN ROYBAL "Rube"
Former School: Huerfano High
Course: Commercial
Hobby: Sports
Activities: Boosters
Vocation: Policeman
"The man of wide experience is sparing in speech."

EULA SANDERS "Useless'
Former School: South
Course: Commercial
Vocation: Secretary
"She gathers friends by culture and props all with friendship."

SAM SCHACHTER
"Keep behind, and you shall be put in front."

HERBERT SCHIFF "Bunny-nose"
Course: General
Hobby: Football, Basketball
Activities: Boosters, Rodeo
Vocation: Newspaper Reporter
"Rolled forth a glad and mighty shout."

OPAL SHERRILL
Former School: Lawton, Oklahoma
Course: General
Hobby: Reading
Activities: Girl Reserves
Vocation: Nurse
"Well pleased, delighted, overjoyed and all alert."

IRENE SNYDER "Jerry"
Course: General
Hobby: Sports
Activities: D. A. C., Sports
Vocation: Secretary
"In practicing virtue the heart is happy."

ISADORE SNYDER
Former School: North High
Course: College Preparatory
Hobby: Cooking
"The well-to-do man trusted to his diligence."

KATHRYN THOMAS "Kitty"
Course: College Preparatory
Hobby: Swimming
Activities: Masqueraders
Vocation: Stage
"Every youthful minute is a precious nick of gold."

PAUL USERY "Lightning"
Course: College Preparatory
Hobby: Horseback Riding
Vocation: Electrical Engineer
"A wise man decides for himself."

ALFONSO VASQUEZ "Al"
Course: College Preparatory
Hobby: Baseball
Activities: Baseball; Boxing; Wrestling
"Self-restrained and learned."

ALICE VEITENGRUBER "Al"
Former School: Lincoln High
Course: College Preparatory
Hobby: Skating, Dancing
Activities: Girl Reserves
Vocation: Nursing
"Simplicity and meekness are akin to love."

EDWARD VON BERGEN "Ed"
Former School: Phoenix, Arizona
Course: General
Hobby: Woodwork
Vocation: Farmer
"Iron long fired becomes steel."

EDNA WAGONER "Eddia"
Course: College Preparatory
Hobby: Ice Skating
Vocation: Teacher
"Gentle of speech, beneficial of mind."

ROWAN WARD "Ward"
Former School: Plainview High, Texas
Course: College Preparatory
Hobby: Music
Activities: Oratorical Club
Vocation: Teacher
"She was a rainbow to my sight."

EDGAR WEBER
"He studies every step he takes, fixes it well in mind."

VERNON WILBANKS "Jim"
Hobby: Traveling
Vocation: Road Constructor
"He keeps an even pace ever."

LAURENCE YOUNG
Course: College Preparatory
Hobby: Swimming
Vocation: Engineer
"To learn their trade, appreciate work in a shop."

ROBERT ZULCH
Former School: Los Angeles
Course: Science
Activities: Writers Club
Vocation: Journalist
"Steadfastly meditating, solitary."

OTHERS RECEIVING DIPLOMAS

SIDNEY COOPER, DAVID HOWARD, ROBERT MOORHEAD, VEROA BERGLUND, FLOYD PROCTOR, WILLIS BROWN, STUART STEVENS

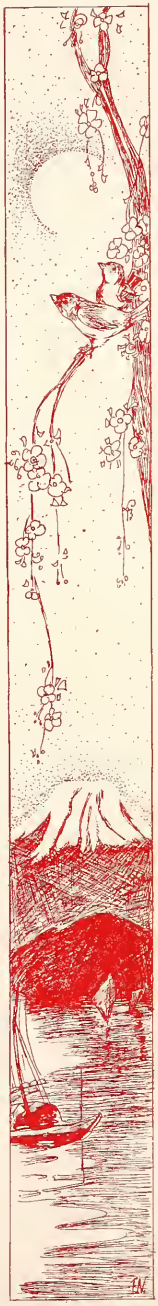

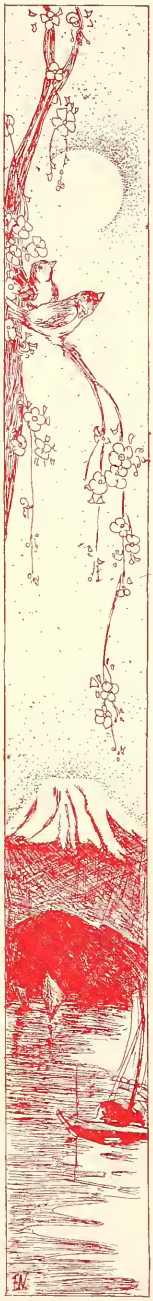

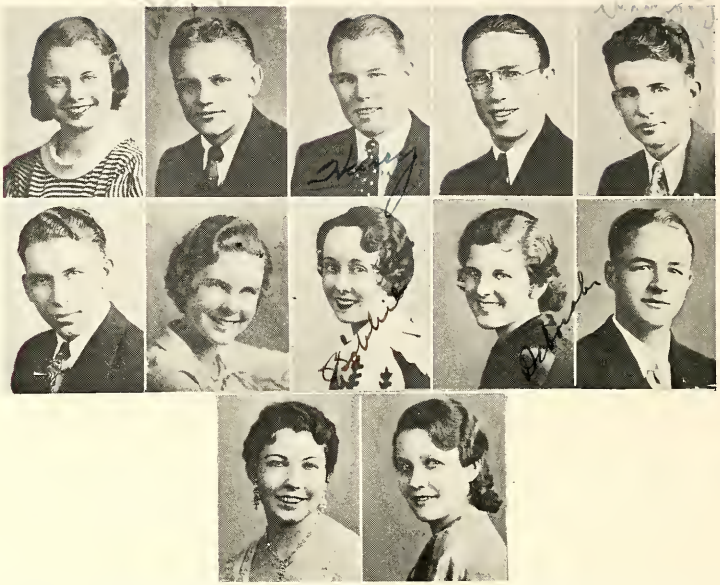

Top row: Virginia Carr, Merl Felker, Harry Hansen, Al Hassan, Leland Kintzele.
Second row: Clifford McFadden, Ida Monico, Roberta O'Neill, Deborah Sholander, John Sullivan.
First row: Catherine Switzer, Zelda Triplett.
Other member: Jim Leaman.

THE STUDENT INTEREST COMMITTEE

This organization is composed of the Head Girl, Head Boy, the first boy and the first girl officers of the Senior Class, the first boy and first girl officers of the Junior Class, and the President of Spur, the Local Honor Society, of each semester. Since the group is made up of officers of organizations and classes that change their leaders at the end of the first semester, the Committee is very apt to have an entirely different personnel in the fall and the spring terms.

The purpose of the Student Interest Committee is typified in its name: It deals with discipline cases and irregularities that concern the student body and students individually; it is the highest body of student control, having grown out of the Student Council, which is too large for the handling of many of the problems that confront the life of any large institution as a high school. The Committee has done very good work and is quite an asset to student body in character building.

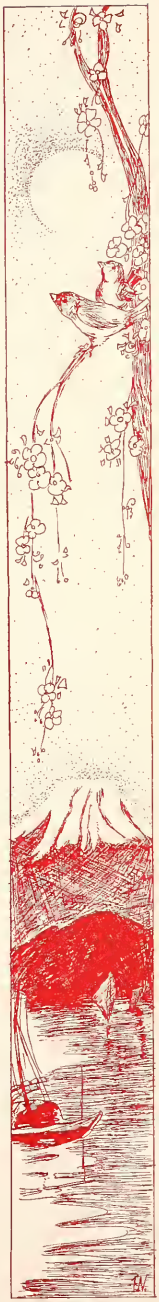

STUDENT COUNCIL

OFFICERS

1932		1933
Albert Hassan	*President*	Merl Felker
Catherine Switzer	*Vice President*	Deborah Sholander
Calvert Arthur	*Secretary*	Marvin Slawson
Charles Olsen	*Treasurer*	Albert Hassan

SPONSORS

Mrs. Hildegarde S. Sweet
Mr. Clarke H. Stone

Representatives from each home room make up the Student Council, an organization which does its utmost to encourage cooperation in student government, and to help promote all school activities.

Crowning the May Queen after the winning class in the May Day field events has been determined as one of the major events of Orange and Black Day, which is sponsored by the Student Council.

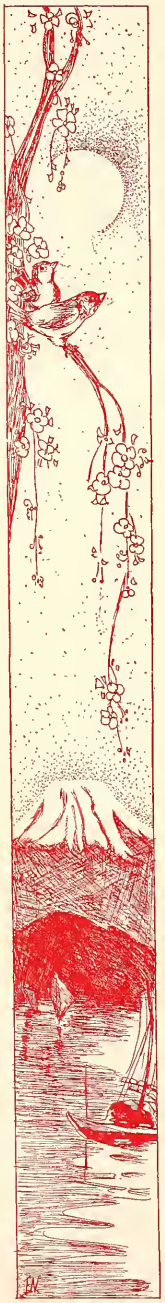

Top row: M. Allenstein, A. Perlmutter, M. Kerin, F. Dupriest, C. Pace, J. Theil, E. Johnson.
Fourth row: Mr. Stone, Mr. Fergus, J. Penna, H. Tegner, R. Bond, L. Colton, D. Dennison, E. Edelen, E. Zimmerman.
Third row: J. Capra, B. Cummings, H. Wyncoop, J. Hill, L. Kintzele, R. Boes, H. Adams, P. Gundy, P. De Vany.
Second row: V. Rogers, B. Mitchell, W. Martin, R. Kruger, R. Price, G. Dorman, G. Parks, C. Young, E. Zimmerman.
First row: W. Paterson, F. Chippendale, R. Green, C. Hobart, H. Hansen, J. Leeman, G. Davis, J. Niblo.

SERVICE CLUB

OFFICERS

President: Leland Kintzele *Vice President:* Harold Roll

Secretary: Clifford Young

SPONSORS

Clark H. Stone Lewis V. Fergus

The Service Club is composed of boys who are willing to give some free period during the day as a service to faculty members and to their classmates. The hall monitors keep the halls clean and free from scraps of paper, take care of the lighting and the gates, and assist in directing visitors through the school. Some of the members assist the office by collecting the absentee slips from each classroom.

At the end of the year the sponsors award merits to each member of the club and present them with a service card.

Swift and strong and with determined hearts
They sped from vanquished to victorious,
And as we remember such students,
Our hearts beat eagerly, as with proud applause
We salute them, who work for the honor of their
classmates;
And we—the watchers—honor their work.

ELBERT F. CHAPMAN
Asst. Coach of Football; Coach of Wrestling, Swimming and Track.

NEWTON C. MORRIS
Coach of Football, Basketball and Baseball.

WILFORD H. WOODY
Coach of Sophomore Teams.

ANNA LOUISE MCNIFF
Head of Girls' Sports.

WEST HIGH IN ATHLETICS

During its athletic history West has had three coaches: Roy Shelton, Charles D. Hall, now the principal of Grant Junior High School, and Newton C. Morris, who has coached many championship teams and is now at West.

In his experience Mr. Morris has had three assistants: John Cory, principal of South

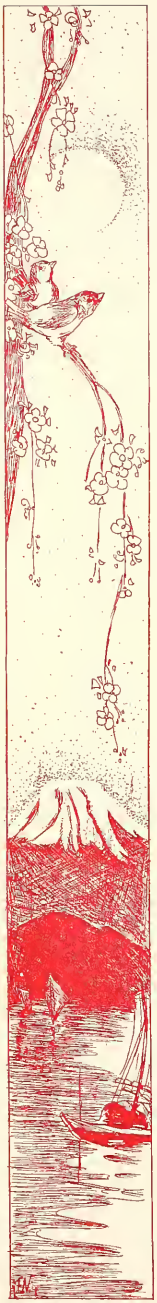

High School and track coach in 1917, when West won the championship; Fred Ticen, a teacher at East High School at present; and the present assistant, Elbert F. Chapman.

Because of the former small turnouts for the various sports and the financial conditions that had to be overcome, a struggle has ensued. Nevertheless, West has stood out in all sports.

FOOTBALL. The greatest struggle occurred here. Sixteen players turned out in 1915. It was little better in '16 and '17. West had championship material in 1918, winning the only game played, 13-12, with East. A "flu" epidemic cut other activities short. Successive teams of 1919-20-21 finished third; 1922, second; 1923, third; 1924, co-champion; 1925, second; 1926, champions; 1927, third; 1928, champions; 1929, third; 1930, second; 1931, third; 1932, co-champions.

BASKETBALL. West had championship teams in 1915, 1917, 1922, 1923, 1931. The 1931 and 1932 teams were also Divisional champions, and the '31 team was semi-finalist in the State Tournament. Even though all the teams are not winners, West's basketeers are all very good.

BASEBALL. In the six years previous to 1931, West had two championships and two co-championships in baseball. The last two were in 1929, co-champions; 1930, champions.

TRACK. Only one track championship has come to West, that of 1918. Members of the baseball team were responsible. Track stars such as Muth, Williard, Sullivan Hamer, and Finesilver were also on the baseball team.

Outstanding athletes of West are:

Lee Williard—All four major sports; 16 major letters from C. U.; now with H. L. Doherty Co., New York City.

Robert Muth—All four major sports.

Burton Haver—All four major sports; now a Denver dentist.

Frank Sullivan—All four major sports; now a lieutenant and dentist in the United States Navy.

John Finesilver—All four major sports; all-conference center at D. U.; now a Denver dentist.

Players of special note are: Leo Downer, Luther Titley, "Bus" Holmberg, Percy Losey, Ray Holman, Reece Ragland, Leo Rabtoay, John Ludwig, Leonard Felix, Roy Miles, Russell Greene, Milton Boslough, Steve Allison, Herman Clow, Philberto Pacheco, Clay Davis, James Chippindale, Paul McGannon, Eli Hickman—the last of the four lettermen, Louie Bernstein and Bob Moorehead.

The following championship banners can be seen in West's gymnasium:

Football—1926, 1928, second team 1928, tie 1932.

Basketball—1917, 1922, tie 1931, second team 1931.

Baseball—tie 1928-29, 1930.

Track—1918.

Other trophies in West's possession are:

Football—football, 1926, 1928; loving cup, 1926, presented by alumnae; certificate, 1926.

Basketball—basketball, 1922; bronze plates, division championship, 1931, 1932.

Baseball—Goldsmith trophy, 1930.

Track—loving cup, 1917, presented by Kappa Sigma.

George Allen	Merl Felker	Lawrence Williamson	Ross Gonzales	Kenneth Nickel
"Curly"	"Little Felk"	"Willy"	"Rosco"	"Nick"
Captain	Vice Captain	Tackle	Guard	End, Fullback
Left Half	Quarterback	186 lbs.	145 lbs.	165 lbs.
156 lbs.	142 lbs.	3 years	2 years	2 years
3 years	3 years			
All-Conference, 1 year	All-Conference 2nd, 2 years			

LETTERMEN OF THE CO-CHAMPION FOOTBALL TEAM

Harold Roll	Edwin Schoepflin	John Speight	Calvert Arthur	Bernard Boysen
"Pony"	"Dutch"	"Johnny"	"Cal"	"Barney"
Right Half	Fullback	End	160 lbs.	Center
140 lbs.	193 lbs.	150 lbs.	1 year	150 lbs.
2 years	2 years	2 years		1 year
		All-Conference, 1 year		

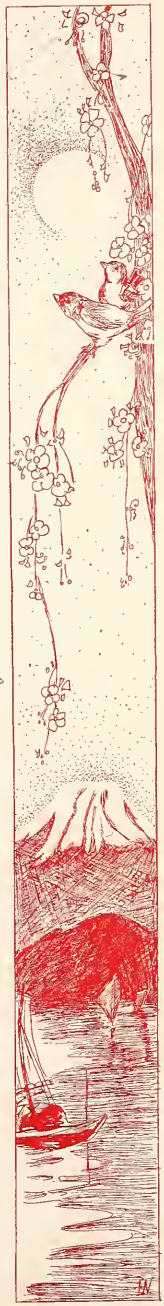

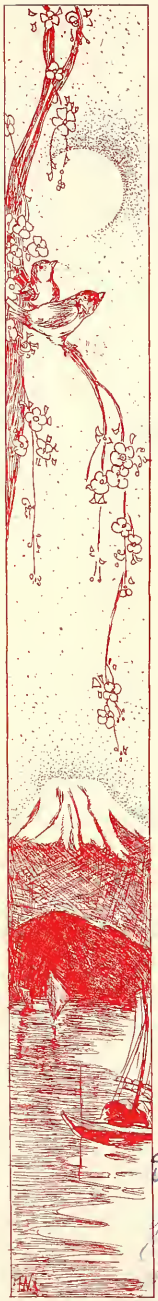

Aubrey Brelsford	John Capra	Jesse Ferrin	Harry Hansen	William Harvey
"Bone-crusher"	"Cap"	"Piano-mover"	"Harry"	"Bill"
Guard	Guard	Tackle, Guard	End	Center
140 lbs.	158 lbs.	168 lbs.	150 lbs.	150 lbs.
1 year	1 year	1 year	1 year	1 year

FOOTBALL LETTERMEN

Jack Henry	Carl Hobart	Wade Nelson	Thomas Nelson	Richard Yoder
"Sailor"	"Carl"	"Stubby"	"Tommy"	"Dick"
Quarterback	Guard	Guard	Left Half	Tackle
142 lbs.	170 lbs.	170 lbs.	145 lbs.	190 lbs.
1 year	1 year	1 year	1 year	1 year
		All-Conference 2nd, 1 year		

EDWARD MOHR
Manager

SCORES OF GAMES

West	7	Loveland	6
	(Practice game)		
West	6	South	0
West	13	Manual	2
West	13	North	0
West	0	East	13
West	13	South	7
West	6	Manual	2
West	6	North	0
West	6	East	13

ALBERT HASSAN
Manager

FOOTBALL STANDINGS

	Won	Lost	Tie	Pct.
WEST	6	2	0	.750
Manual	6	2	0	.750
East	5	2	1	.688
North	2	5	1	.313
South	0	8	0	.000

(Tie counts as half game won, half game lost.)

F. McLaughlin, C. Young, J. Sullivan

CHEER LEADERS

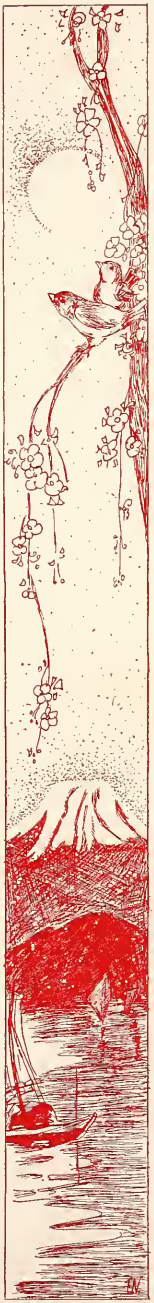

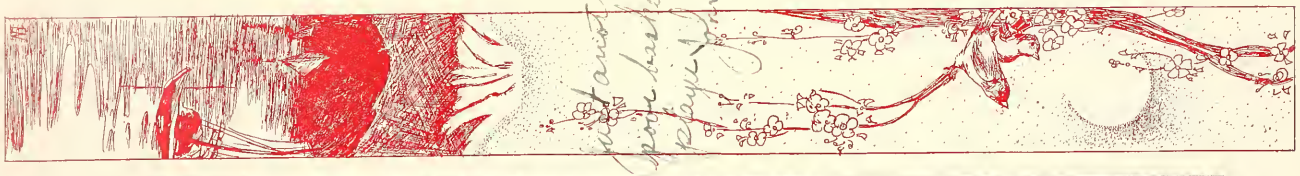

R. Bond, P. Moore, J. McSweeney, J. Speight, E. Schoepflin, P. Henderson, M. Felker, K. Nickel. Other player, Harold Roll.

BASKETBALL TEAM

SOPHOMORE BASKETBALL

Under the able coaching of Coach Woody, the Sophomores had a very successful year in sports. The Football Team ended their season in second place. The Basketball Team had a little better season than the boys of the gridiron, since they walked away with the championship, losing only one game and that by a slim margin of one point. These young athletes deserve much credit for their good work.

BASKETBALL STANDINGS

	Won	Lost	Pct.
North	5	3	.625
South	5	3	.625
Manual	4	4	.500
East	4	4	.500
WEST	2	6	.250

N. Compton, M. Armstrong, R. Graham, H. Stotts, E. Leyba, J. Cummins
V. Seidenburg absent

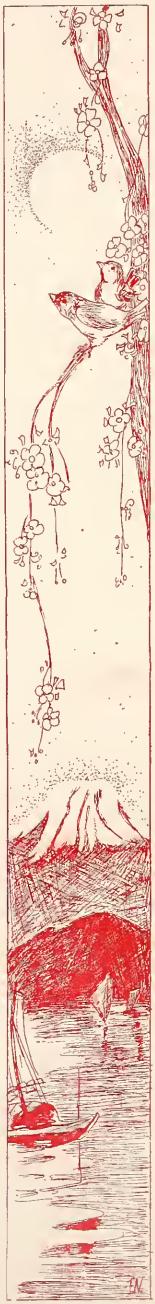

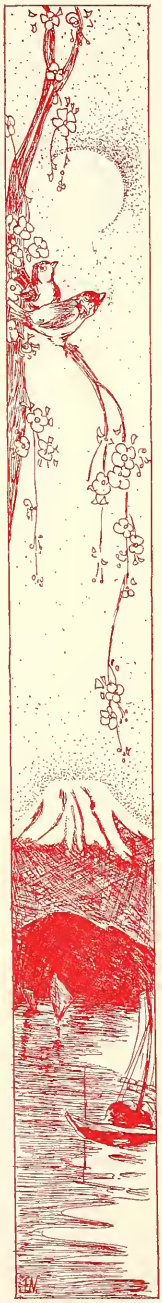

John Barker, Captain, Hymen Weingart, Chester Wilson, Victor Yushka
Other member, Billy Cox, died in December

GOLF TEAM

West's golf team placed second in the league

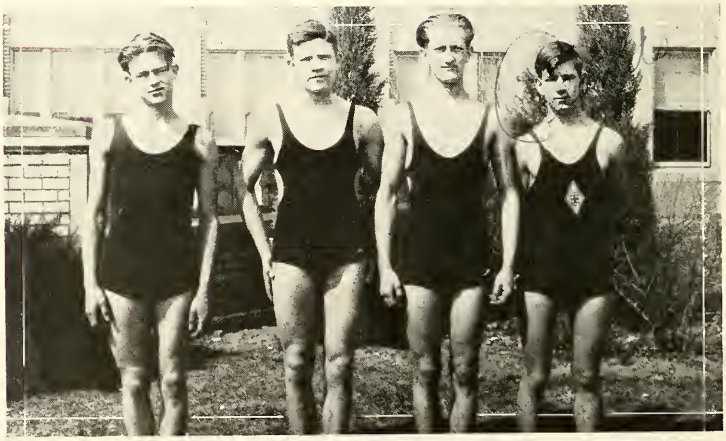

S. O'Rea, E. Morgan, W. Hildebrand, F. McLaughlin

SWIMMING TEAM

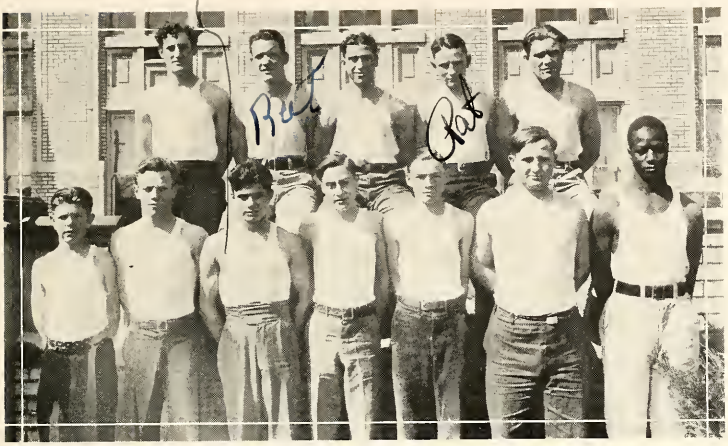

Back row: C. Hobart, W. Patterson, M. Allenstein, D. Patterson, P. Allred.
Front row: T. Clinton, P. Pomponio, F. Clarner, V. Rogers, R. Reed, W. Davis, C. Gaskin.

WRESTLERS

WRESTLING STANDINGS

	Won	Lost	Tied	Pct.
South	4	0	0	1.000
WEST	2	2	0	.500
East	2	2	0	.500
North	1	2	1	.375
Manual	0	3	1	.125

(Tie counts as half match won, half match lost.)

WRESTLING TEAM

Weight 95 lbs.	Clinton and Valencia
Weight 105 lbs.	Rodgers and Reed
Weight 115 lbs.	Clarner
Weight 125 lbs.	Pomponio
Weight 135 lbs.	Allenstein and D. Patterson
Weight 145 lbs.	Chippendale
Weight 155 lbs.	W. Patterson
Weight 165 lbs.	Allred
Weight 175 lbs.	Gaskin and Hobart
Heavy Weight	Davis

M. Felker, S. Weingart, R. Sherman, R. Gonzales, G. Monson, Mgr.

LETTERMEN IN BASEBALL OF 1932

Back row: S. Weingart, E. Niblo, C. Fischer, G. Gardner, I. Umbarger, R. Sherman, B. Rupert, C. Hobart.
Front row: L. Perch, E. Peterson, D. Vaughn, M. Felker, R. Gonzales, H. Stotts, J. Pudlick.

BASEBALL SQUAD OF 1933

F. Chippendale, T. Norton, T. Philippus, R. Green, P. Henderson, C. Young

TRACK LETTERMEN OF 1932

Fourth row: G. Cruter, A. Clevinger, R. Sherner, N. Compton, R. Bond, P. Moore, R. Boes, E. Schoephlin, G. Ewing, D. Patterson, L. Sanchez.
Third row: G. Fischer, F. Clariner, A. Capra, C. Fisher, R. Jeffs, M. Smith, C. Arthur.
Second row: H. Hansen, J. Sullivan, R. Price, L. Jenkyns, L. Geary, R. Burgess, M. Kerin.
First row: C. Young, P. Henderson, R. Green, T. Philippus, J. Daniel, F. Chippindale, T. Norton, T. Sanchez, E. Edelen.

TRACK SQUAD OF 1933

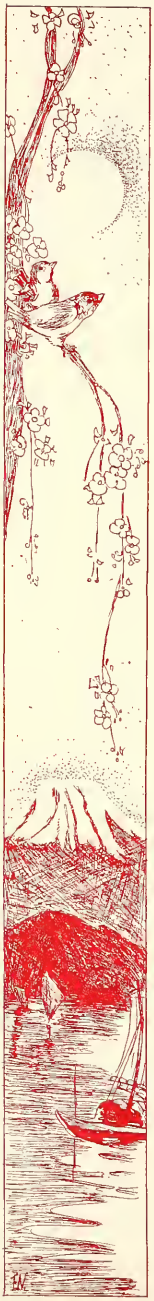

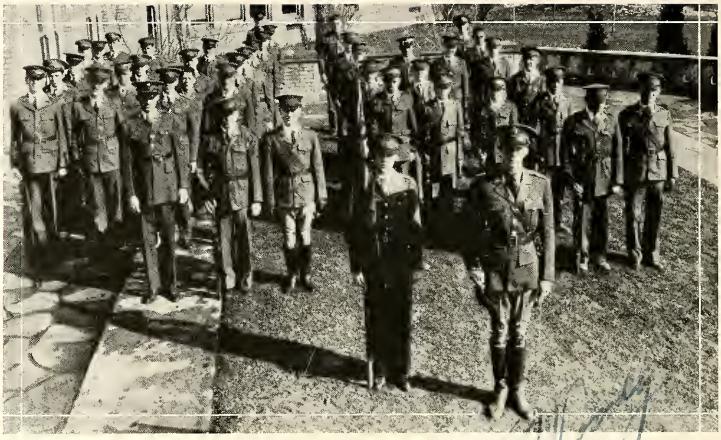

CADET CORPS

OFFICERS OF THE CORPS

Captain.....WOODROW W. MARTIN
Second Lieutenant.....MARVIN L. SLAWSON
Second Lieutenant.....WILLIAM ARCHIBALD

SPONSORS

CAPTAIN H. T. CLARK — SERGEANT W. W. HATTEN

The cadets started their year's activities with the Armistice Parade. The largest turnout and best showing that West's company has made in many years marked the beginning of a campaign for a bigger and better company.

The Cowboy rifle team did not win the city championship, but their standing in every match was high. Lieutenant Marvin Slawson and Corporal Joseph Allen were selected on the all-city rifle team. Allen has been a member of the city team for two consecutive years.

For the first time cadet athletics were successful. West's team won the Battalion championship in wrestling. Sergeant Earnest Johnson was captain of the team.

The corps has progressed under the command of Captain Woodrow Martin, and their showing in the Federal Inspection, the Decoration Day Parade, and the Competitive Drill was certainly commendable.

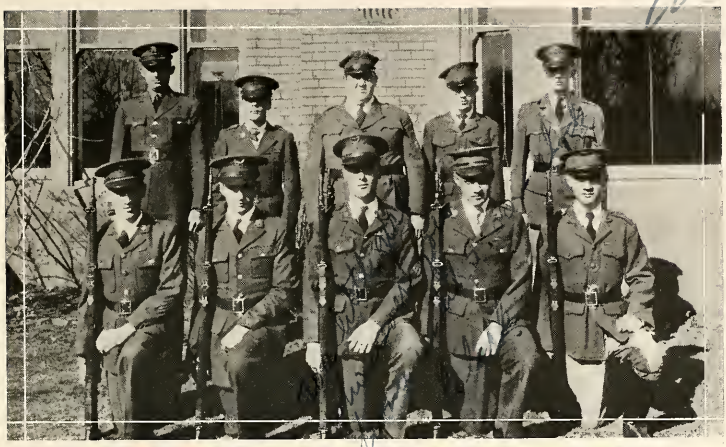

Back row: Sgt. W. W. Hatten, C. Baker, J. Gelt, P. Slawson, W. Martin.
Front row: R. Williams, W. Le Fevre, C. Smith, K. Hutter, M. Slawson.

RIFLE TEAM

Back row: Hamilton, C. Baker, M. Slawson, H. Peterson, J. Gelt, G. Dever, G. Piper, E. Johnson, W. Martin.
Front row: R. Williams, W. Le Fevre, B. Duke, R. Carr, B. Baugh.

COLOR GUARD

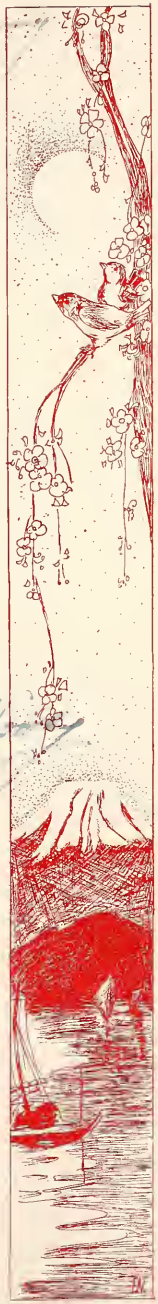

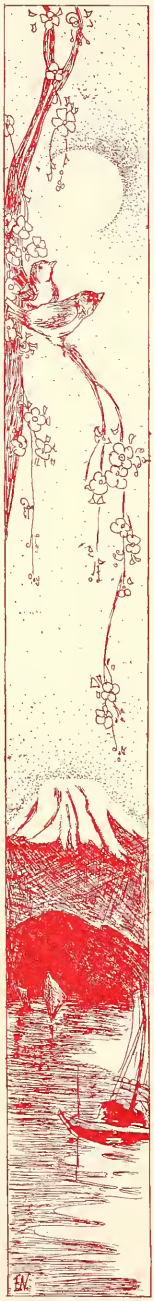

Top row: Phyllis Johnson, Esther Marquardt, Loretta Potter, Alene Rice, Annette Rinne.
Bottom row: Catherine Roddy, Margaret Woolum, Marie Zenick.

RECIPIENTS OF THE GOLD "D"

Girls entering West as freshmen need 1,000 points to secure a Big D and 1,500 for a Gold D. These girls who enter as sophomores need 750 points for a Big D and 1,250 for a Gold D.

To earn these points a girl must participate in various games. Tennis, swimming, and ice skating give the participant 50 points and speed ball, volley ball, basketball, baseball, track, and other stunts give 100 points. A girl receives a small D for the first 100 points and a chevron for each 100 received afterward. To make a team, a girl must go out for two-thirds of the practice games and play in three-fourths of each game.

Top row: Margaret Le Baron, Lucille McNally, Mabel Minniss.
Bottom row: Martha Pietsch, Mary Pircher, Hulda Swanson, Harriett Wilson, Jane York.

RECIPIENTS OF THE BIG "D"

"D" GIRLS Big "D": W. Brown, W. Graham, R. Small, I. Snyder, H. Wendelin.
Gold "D": B. Gutierrez.

Sitting: T. Bingaman, L. Anderson, E. Lefholz, G. Richter, B. Rouse.
Standing: E. Johnson, M. Westcott, J. Keller, Capt.; E. Sheiffer.

CHAMPIONSHIP BASKETBALL TEAM

Sitting: H. Reddington, M. Winkler, N. Wiley, I. Chavez, V. Forsberg, B. Madison, T. Nefzzer, M. Le Baron, F. Kennedy, C. Putallez, M. Jorgenson.
Standing: J. Keller, Captain; E. Sheiffer, T. Bingaman, M. Westcott, A. Winkler.

CHAMPION VOLLEY BALL TEAM

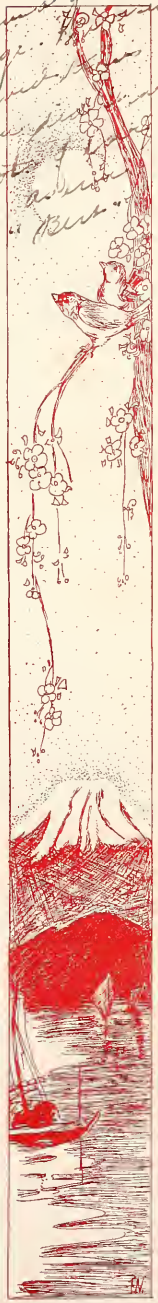

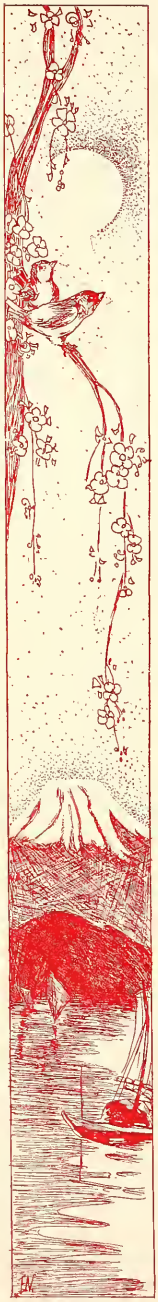

Sitting: L. Anderson, P. Johnson, Maes, E. Johnson, G. Richter.
Standing: J. Sumner, E. Marquardt, J. Keller, Captain; D. Bakefelt.

SPEED BALL CHAMPIONS

Boys: M. Lankowitz, T. Sanchez, F. Janza, P. Hawkins.
Girls: M. Wollum, M. Zenick, H. Gieseler, C. Roddy.

THE TENNIS GROUP

When the day becomes monotonous with toil,
It is pleasing to body, mind, and soul
To release our spirit
To seek enjoyment in familiar speech and laughter
And with our chosen companions, to be at ease

Dear Thelma

Catherine Switzer
Head Girl, First Semester

I have missed the pleasure of not knowing a share in your charming friendship by not knowing you sooner. But it will take me 100 times as long to f

Albert Hassan
Head Boy, First Semester

Deborah Sholander
Head Girl, Second Semester

Best wishes to a very sweet girl. May you always succeed.
Merl

Merl Felker
Head Boy, Second Semester

Wynona McComb

A Senior with a Perfect Record in Scholarship

Edith Roller

A Senior with a Perfect Record in Scholarship

Myrna St. John
A Senior with a Perfect Record in Scholarship

EDWIN SCHOEPFLIN

An Outstanding Athlete in Major Sports

Well Ashelman old sock
I've really enjoyed knowing
you and I will not for
get the good time
we had as
friends.
A Pal
Dutch.

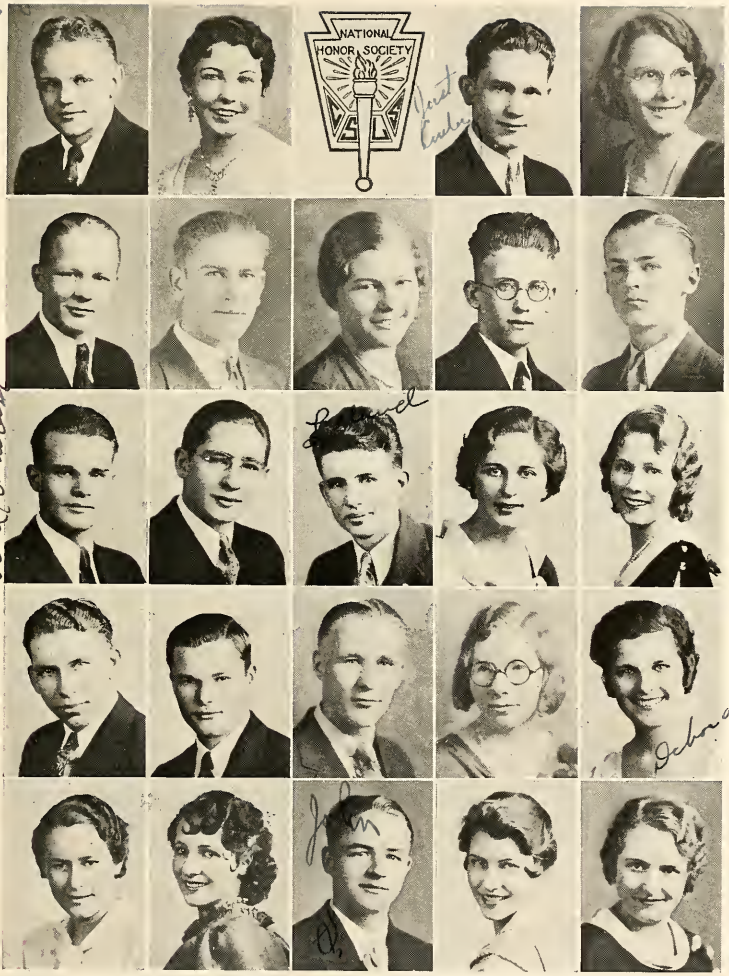

Top row: Merl Felker, Pres.; Catherine Switzer, Sec'y; Aubrey Brelsford, Freda Burchard.
Fourth row: Hugh Dennison, Carl Fischer, Laura Forsberg, Luther Gieseler, Edward Grubin.
Third row: Paul Henderson, Arnold Judd, Leland Kintzele, Eleanor Maguire, Wynona McComb.
Second row: Clifford McFadden, Theodore Philippus, Billie Ray, Edith Roller, Deborah Sholander.
First row: Lucille Steaphenson, Myrna St. John, John Sullivan, Marjorie Wagner, Elizabeth Wire.
Other member: Scott Boggess.

NATIONAL HONOR SOCIETY

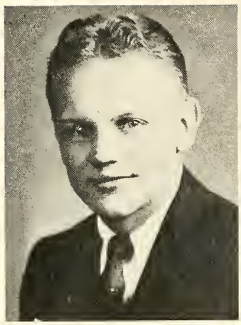

MERL FELKER

ALBERT HASSAN

WOODROW MARTIN

THE KEPNER KEY AWARD

This is the third year that boys of West High School have been fortunate enough to receive this honor. The Kepner Key is awarded to those senior boys in the Hi-Y Club who have lived such consistently upright lives that other members of the school can look up to them as examples and leaders.

As the sun rises shining at the dawn of the day
And slowly expands and triumphs,
Thus do our friends with keen eye and mind
Endeavor to reach the summit of their desires;
And we rejoice with them,
And we are glad for their victory.

Sincerely
Dutch

CLIFFORD MCFADDEN

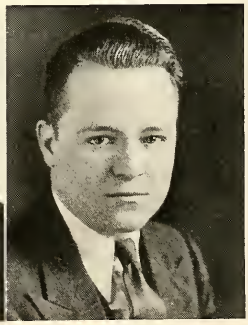

GEORGE SCHAFFER

EDWIN SCHOEPFLIN

To a girl I have admired from afar but never had the pleasure of meeting. May happiness and success be yours.

Sincerely
Always
George

Third row: B. Sjogren, M. Evans, Miss Edna Gustafson, Miss Margaret Bush, Sponsors; G. Moore.
Second row: A. Miller, S. Dettelbach, N. Belisle, V. Forsberg, E. Pekrul, M. Gillian, M. Johnson.
First row: C. McNamara, F. Kennedy, M. Degan, F. Burchard, D. Swanstrom, T. DeSzaak.

LIBRARY STAFF

Naomi Belisle
Freda Burchard
Helen Coffman
Maxine Degan
Theresa DeSzaak
Shirley Dettlebach
Bernice Dion
Mildred Evans
Violet Forsberg
Margaret Gillian
Margaret Johnson
Fern Kennedy
Ethel Lefholz
Charlotte McNamara
Anne Miller
Geraldine Moore
Edna Pekrul
Beulah Sjogren
Dorothy Swanstrom
Mildred Weaver

The library staff is composed of voluntary students workers who give one period a day to library service. Although there is no actual club with regular meetings, the group does meet three or four times a semester to discuss problems of their work, and once or twice for "fun and frolic."

For their service in checking books and shelving them, and of mechanical preparation of new books, the members receive a school service card.

"Books are the best things, well used;
Abused, among the worst."
—*Emerson.*

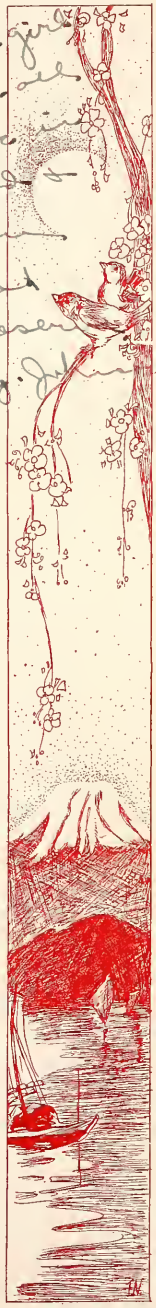

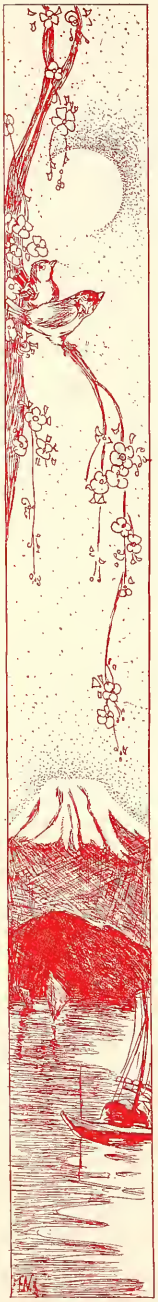

Top row: F. Day, L. Kintzele.
Third row: G. Johnson, H. Wynkoop, A. Hassan, F. Janza, C. Smith, C. McFadden.
Second row: A. Skolnick, R. Reed, F. Clark, A. Gasser, L. Gassser, A. Budy.
First row: T. Phillipps, A. Judd, H. Cliner, P. Henderson.

Top row: D. Bakefelt, K. Siders, M. Pietsch, H. Gieseler, M. Bennetts, M. Crane, M. Baird, S. Cunningham.
Fourth row: M. Nye, E. Vogel, L. Potter, H. Sosnowsky, E. Sheiffer, L. Kuster, M. Sandquist, E. Stone.
Third row: B. Gumma, E. Sorling, M. Sweeten, E. Jennings, R. Edlund, M. Wagner, E. Jones, C. Jones, LaVon Hoffman, M. Johnson.
Second row: R. Holzer, P. Johnson, O. Meredith, L. McNally, L. Howell, E. McFarlane, T. Boatwright, A. Hamer, H. Wilson, M. Mulvay, M. Zenick.
First row: I. Monico, L. Steaphenson, E. Wire, P. Levine, L. Yantarno, M. St. John, W. McComb, V. Shimel, C. Switzer, E. Maguire, M. Off.

SPUR

OFFICERS

1932		1933
Leland Kintzele	*President*	Ida Monico
Albert Hassan	*Vice President*	Clifford McFadden
Marjorie Wagner	*Secretary*	Gordon Parks
Ida Monico	*Treasurer*	Richard Sandquist

SPUR

SPONSOR

Miss Barbara Couden

These junior and senior students have maintained a "B" average for two semesters and are members of the Local Honor Society:

BOYS

Richmond Bond
Aubrey Brelsford
Clyde Brothers
Albert Budy
Sam Butler
Alfred Capra
Louis Carrado
Furman Clark
Lyman Colton
George Cooper
Joseph Coopersmith
Glenn David
Mordon Davidson
Hugh Dennison
Almon Gasser
Leo Gasser
George Gardner
Lawrence Geary
Luther Gieseler
Leland Ginn
Albert Gordon
Everett Hanel
Albert Hassan
James Hawthorne
Spurgeon Hayes
Paul Henderson
Frank Janza
Leonard Jenkyns
Kenneth Jentz
Earl Johnson
Arnold Judd
Morris Judd
Leland Kintzele
Harvey Kleiner
Raymond Kruger
Ronald Kurtz
Maxwell Laughlin
Elbert Lyders
Clifford McFadden
Albert Milzer
Joe Milzer
William Mitchell
Nathan Molinsky
William Mueller
Theodore Ochs
Charles Olsen
Gordon Parks
Albert Perlmutter
Theodore Phillipus
George Piper
Ralph Price
William Ray
Robert Reed
Richard Sandquist
Wayne Suave
Aaron Skolnick
Clark Smith
Ernest Strong
John Sullivan
Harley Tegner
Ernest Valencia
Edgar Weber
Carl Wilkerson
John Wilson
Vincent Winn
Harry Wynkoop
Sam Zaler

GIRLS

Evelyn Anderson
Ethel Andreen
Dorothy Bakefelt
Martha Baird
Henrietta Batten
Mary Bennetts
Thelma Boatwright
Elsie Brett
Ruth Brocesky
Virginia Carr
Mary Crane
Margaret Cuddingan
Shirley Cunningham
Lucille Curtis
Ruth May Daniels
Evelyn Dillow
Ruth Edlund
Mildred Elliott
Mary Embury
Eileen Eva
Laura Forsberg
Josephine Fox
Hildegarde Gieseler
Betty Gumma
LaVon Hoffman
Ruth Holzer
Lillian Howell
Eileen Jennings
Laveda Johnson
Mabel Johnson
Margaret Johnson
Phyllis Johnson
Ruth Johnson
Clara Jones
Edith E. Jones
Eleanor Jones
Margaret Kauffman
Lucille Kuster
Ida Libert
Eleanor Maguire
Esther Marquardt
Wynona McComb
Edith McFarlane
Lucille McNally
Oliverose Meredith
Ida Monico
Marie Mulvay
Mary Nye
Marie Off
Margaret Peachey
Martha Peitsch
Rosa Povlotsky
Loretta Potter
La Vora Roberts
Lola Roberts
Catherine Roddy
Edith Roller
Clara Rowley
Ione Rupard
Esther Sheiffer
Deborah Sholander
Ellen Sorling
Helen Sosnawsky
Myrna St. John
Ethel Stone
Hulda Swanson
Margaret Sweeten
Catherine Switzer
Barbara Terrell
Eleanor Tobias
Zelda Triplett
Edith Vogel
Marjorie Wagner
Edna Wagoner
Lucille West
Harriet Wilson
Kathryn Wilson
Elizabeth Wire
Louise Yantorno
Marie Zenick

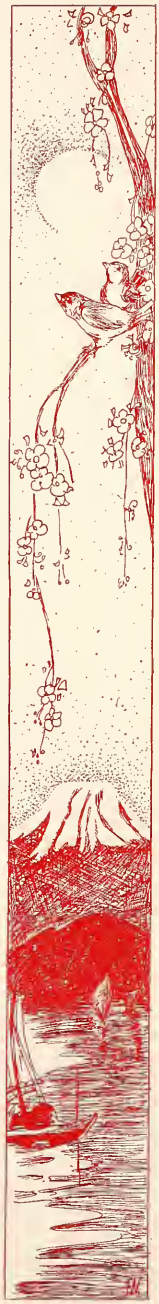

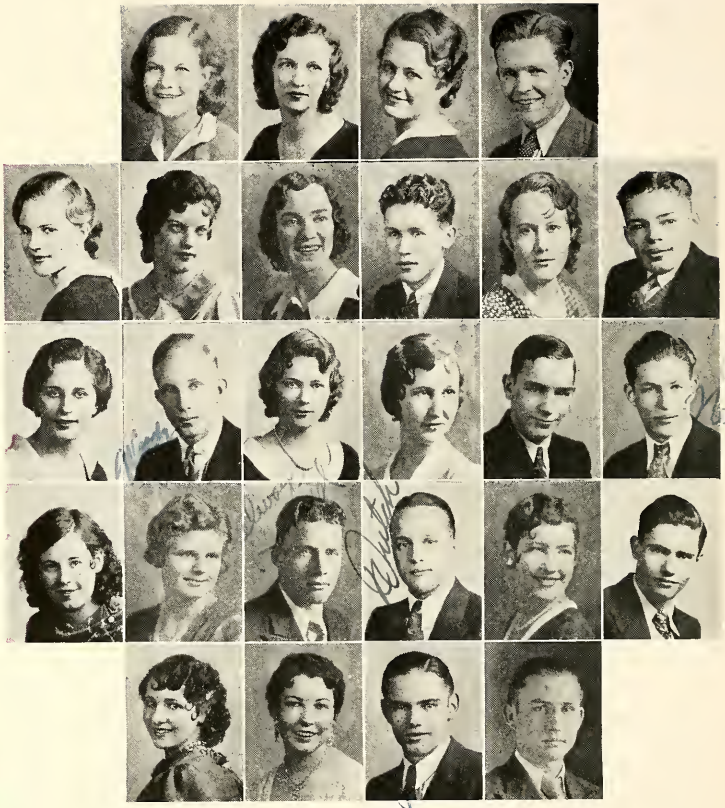

Top row: M. Barnett, E. Barton, C. Bigcraft, H. Bishop.
Fourth row: V. Brust, M. Clark, S. Cunningham, E. Emery, J. Jones, A. Larson.
Third row: E. Maguire, W. Martin, W. McComb, L. McNally, E. Mohr, C. Newman.
Second row: M. Peachy, M. Roberts, H. Roll, E. Schoepflin, M. Schrumpf, A. Skolnick.
First row: M. St. John, C. Switzer, I. Umbarger, R. Vaughn.

RODEO STAFF

RODEO

STAFF

1932		1933
Woodrow Martin	*Editor-in-Chief*	Aaron Skolnick
Aaron Skolnick	*Managing Editor*	Charles Newman -- Rodeo Rowdy
Myrna St. John	*Assistant Editor*	William Harvey
Eleanor Maguire	*Society*	Velma Brust
Maynard Gruben	*Sports*	Edward Mohr
Albert Larsen	*Exchanges*	Vincent Winn
Roland Mills	*News Reporter*	Ivan Umbarger
Catherine Switzer	*Denver Post Reporter*	Catherine Switzer

ASSOCIATES

1932

Margaret Barnett
Catherine Bigcraft
Hugh Bishop
Shirley Cunningham
Ernest Emery
Margaret Peachey
Lucille McNally
Marjorie Roberts
Harold Roll
Herbert Schiff
Ed Schoepflin
Jack Weiner
Tom Spindle
Richard Vaughn

1933

Margaretta Clark
Elizabeth Barton
Juanita Jones

SPONSORS

Miss Lorena Hocking
George L. Jennings

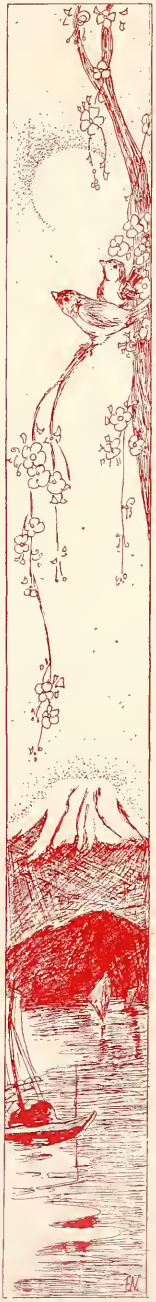

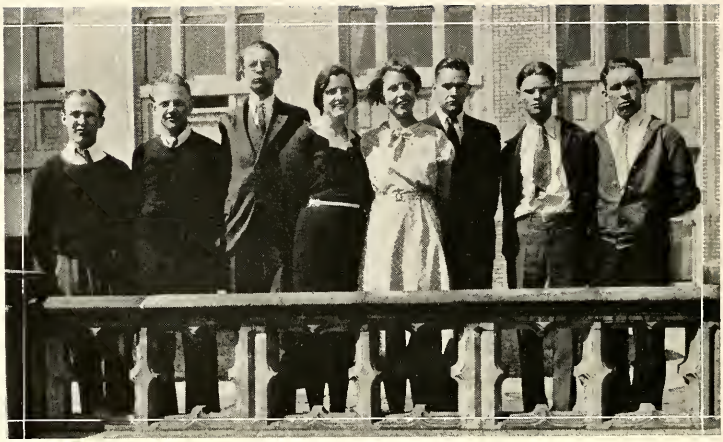

W. Ray, M. Felker, M. Lancaster, D. Milliken, M. Wagner, J. Leaman, G. Piper, C. McFadden

ORATORICAL CLUB

OFFICERS

President.....JAMES LEAMAN *Vice President*.....CLIFFORD MCFADDEN
Secretary.....DELLA FRANCES MILLIKIN

SPONSOR

MISS VERA THOMPSON

As one of the branches of the Webster-Castalian Club, which is composed of the Debate Club, the Dramatic Club, the Junta Club, and the Oratorical Club, this organization has taken part in many forensic activities of West. In the Declamation contest, November 4, James Leaman won the first prize of three dollars for a book of his own selection; and Clifford McFadden won two dollars, the second award.

The members of the society prepared orations on the Kiwanis Americanization Contest subject, "Is Capital Doomed?" and delivered the same oration for the William Dwight Meade contest. Della Frances Milliken won the Meade gold medal for her delivery and thought in preparation on the subject, and Clifford McFadden was chosen to represent West in the Kiwanis contest at North High School, February 24.

Standing: S. Stone, W. Ray, L. Persch, L. Bishop, D. Dalton, G. Piper.
Sitting: I. Lehner, R. Shapiro, L. McNally, G. Yahvah, M. Widmer. Z. Triplett, E. Jones, E. Jennings.

DEBATE CLUB

OFFICERS

President ..... Edith Jones
Vice President ..... Mary Widmer
Secretary ..... Zelda Triplett
Treasurer ..... Geneva Yahvah

SPONSOR

Miss Julia Daly

This club is for only those juniors and seniors who are interested in debating and who wish to develop skill in forensic work. The members have held debates with each high school in Denver and with freshmen at Denver University. The first semester is spent chiefly in preparation for the spring controversies. An annual party in May is the only social activity of the organization.

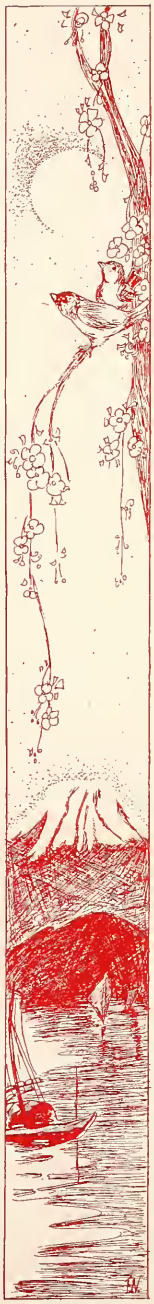

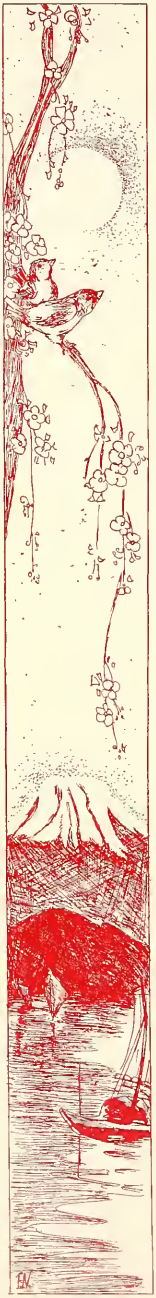

And again!
Ellen

GIRL RESERVES

OFFICERS

President.....Evelyn Dillow
Vice President.....Elizabeth Wire
Secretary.....Ellen Sorling
Treasurer.....Marie Off

SPONSOR
Miss Lulu King

Affiliated with the Y. W. C. A., the Girl Reserve Club of West helps to promote friendship among girls and the spirit of helping others.

The many activities include charity work, which is done through distributing baskets of fruit at Thanksgiving and at Christmas. Clothes are also made by the girls for children in charity institutions. The Girl Reserves operate a second-hand bookstore, which is another evidence of the many activities of this organization. The social activities at the Y. W. C. A. include an annual Christmas party, the boy-friend party, and the regular Wednesday meetings, which are held for girls from all schools.

Harry

Top row: E. Mohr, M. Kerin, G. Parks, L. Kintzele, M. Judd, R. Green, J. Leavitt, E. Underwood, H. Roll.

Fourth row: E. Niblo, E. Wallace, W. Cohen, R. Baber, W. Sampson, W. McIlvain, G. Cooper, H. Harris.

Third row: A. Preston, W. Martin, J. Ferrin, R. Yoder, H. Hansen, L. Gasser, Mr. Gourlay, Sponsor.

Second row: F. Day, P. Henderson, H. Dennison, G. Davis, M. Lancaster, J. Leaman, G. Piper, W. Ray.

First row: G. Schaeffer, C. McFadden, E. Grubin, E. Schoepflin, A. Hassan, M. Felker, J. Daniels.

HI-Y

Read Remember George Schaffer

OFFICERS

President.....ALBERT HASSAN

First Vice President.....MERL FELKER

Second Vice President.....CLIFFORD MCFADDEN

Secretary.....GEORGE SCHAEFFER

Corresponding Secretary.....EDWARD GRUBIN

Treasurer.....EDWIN SCHOEPFLIN

SPONSOR

MR. J. PAUL GOURLAY

Sponsored by the Y. M. C. A., this international organization has one fundamental purpose—to create, to maintain, and to extend high standards of Christian character throughout the school and community. The members delight in lightening the burdens of the sick at the County Hospital by taking books, magazines, and jig-saw puzzles to those in the tuberculosis ward. Regularly this club meets with similar organizations of the other high schools for get-together dinners and programs, thus creating a good spirit of friendship between the schools. Football lettermen were the guests at the Hi-Y Football Dance in November; and the following month the club brought the Atwater Kent entertainers to West's assembly.

Standing: R. Cuddingan, J. Coopersmith, Mr. Waldo Miller, Sponsor; C. Fischer, J. Crane, J. Ferrin.
Sitting: C. Bruner, E. Morgan, T. Scherrer, S. Burgess, F. Oliver.

STAGECRAFT CLUB

OFFICERS

1932		1933
Carl Fischer	*Stage Manager*	John Crane
Fred Oliver	*Assistant Stage Manager*	Joe Coopersmith
Thornton Sherrer	*Secretary*	Fred Oliver

SPONSOR

Mr. Waldo S. Miller

Only twelve responsible, cooperative boys who have at least one free period during the day which they can spend working backstage may be members of this organization, and each one is voted in by the members of the club, and forfeits his membership by failing to cooperate with the members of the club or to follow instructions.

These boys have rendered outstanding service during the school year in caring for stage properties, keeping the stage clean and in order, and in cooperating in every way with entertainers.

Back row: B. Funcheon, Miss Margaret Riley, Sponsor; A. Heckel, M. Wagner, J. Leaman, C. Smith, L. Levey, D. Millikin, R. Alquist, S. Boggess.
Front row: J. Berger, M. Mulvay, E. Maguire, C. Switzer, M. Spelman, D. Sholander, M. Peachey.

DRAMATIC CLUB

OFFICERS

1932		1933
Della Frances Milliken	*President*	Scott Boggess
Margaret Peachey	*Vice President*	Marjorie Wagner
Deborah Sholander	*Secretary*	Ann Heckel
Catherine Switzer	*Treasurer*	Madeline Spelman
Blanche Funcheon	*Historian*	Eleanor Maguire

SPONSOR

Miss Margaret Riley

Masqueraders is the more decorous title for this group of popular entertainers, all of whom have fulfilled the membership requirements and have been severely initiated.

Only those students who have had previous high school dramatic training or have studied with a private instructor and wish to exploit their talent are eligible to try out for this society.

"She Stoops to Conquer," the all-school play, was sponsored by the club, and the members gave two plays for the student body during the school year.

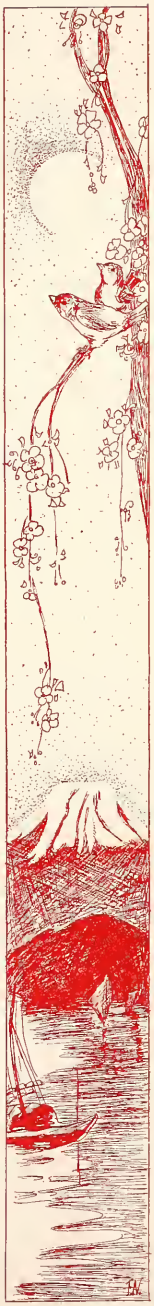

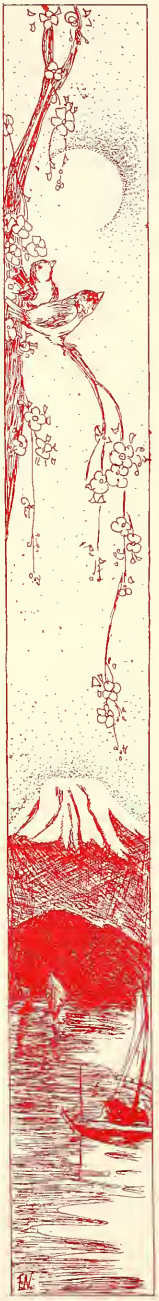

Top row: G. Musgrove, L. Kahre, G. Hourez, F. Dolan, R. Luna.
Third row: R. Heck, H. Crispen, L. Lindsey, M. Mitchell, C. Meyer, O. Hunt, M. Katz, S. Rothenberg.
Second row: Z. Triplett, V. Mesler, R. Daniels, M. Senior, A. Rinne, M. Roberts, E. Jones, R. Dawson, C. Jones, C. Martinez.
First row: D. Morris, L. Hunt, M. Wagner, M. Widmer, C. Bigcraft, M. Spelman, C. Switzer, G. Mitachke, A. Miller, L. Halverson.

DOMESTIC ARTS CLUB

OFFICERS

1932		1933
Marjorie Wagner	*President*	Lois Hunt
Edith Jones	*Vice President*	Catherine Bigcraft
Glenrose Mische	*Secretary*	Mary Widmer
Ruth May Daniels	*Treasurer*	Lois Randow
Elsie Mahone	*Hostess*	Marjorie Wagner

SPONSORS

Mrs. Josephine Bartosch
Mrs. Hester Holaday
Miss Evelyn Jones
Miss Vinnie Marshall

One of the oldest organizations in West, the Domestic Arts Club, has established an enviable reputation for promoting social and school affairs. The purpose of the D. A. C. is to establish lasting friendship among the members and to further all school activities.

Among the many lovely traditions of the club are the annual rose initiation for new members and the Mother-Daughter banquet and the prominent speakers which form a part of the regular meetings.

Sitting: E. Wright, H. Gieseler, M. Cullins, L. Roberts, C. Nelson, F. Burchard, B. Barr.
Standing: B. Risley, F. Crites, W. DuBois, M. Baer, M. Johnson, M. Haney, L. Hanes.
Kneeling: F. Hudson, H. Swanson, I. Pings, E. Melching, H. Dunn, E. Skolnick.

CAMP FIRE GIRLS

OFFICERS

1932		1933
Effie Melching	*President*	La Vora Roberts
Hildegarde Gieseler	*Vice President*	Caroline Nelson
Hulda Swanson	*Secretary*	Freda Burchard
La Vora Roberts	*Treasurer*	Hildegarde Gieseler
Winifred DuBois	*Scribe*	Winifred DuBois

SPONSORS

Miss Mabel Ford
Miss Ethel Odgers
Miss Grace Tripler

West's group of Camp Fire Girls is a branch of the international organization which was founded twenty-two years ago. Earning of honors; working toward the ranks of Woodgatherers, Firemakers, and Torchbearers; planning for the annual Birthday ceremonial in March, and holding a monthly after-school social hour and group ceremonial, in which they are awarded honor beads; preparation of Thanksgiving and May baskets for the Neighborhood House; camp outings, parties and picnics and work in the Needlework Guild, all form a part of the activities of this society.

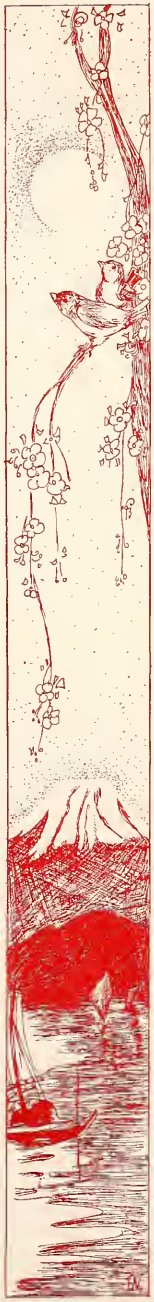

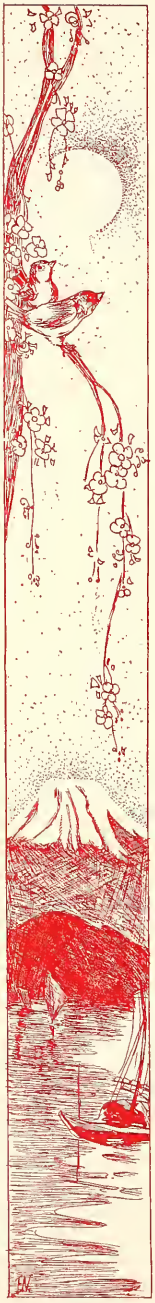

Fifth row: L. Chippin, I. Umbarger, K. Oberholt, A. Preston, R. Cuddingan, J. McCreedy, O. Anderson, W. Carter.
Fourth row: E. Scheter, H. Bakstrom, D. Kyffin, E. Stevens, L. Sweetsa, M. Levitt, J. Rice, A. Veitengruber, L. Larson.
Third row: E. Hall, A. Bunnell, R. Seitz, J. Cook, R. Ward, M. Liders, C. Foot, D. Coup.
Second row: V. Robinson, C. Ellis, G. Jackson, P. Slawson, O. Pratt, M. Slawson, L. Raines, M. Schrumph.
First row: R. Shipiro, H. Games, W. Martin, L. Barnett.

ORCHESTRA

GLEE CLUB

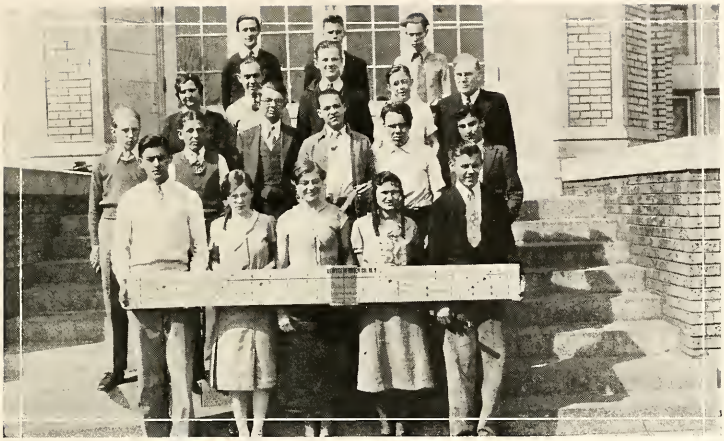

Top row: W. Mueller, R. Warnke.
Third row: Miss VanLandingham, Sponsor; R. Hoffman, E. Grubin, B. Hullender, Mr. Fergus, Sponsor.
Second row: P. Lane, S. Zaler, M. Lancaster, J. Henderson, R. Newton, L. Carrado.
First row: M. Wolach, R. Todhunter, L. Forsberg, M. Baird, A. Strutz.

MATH CLUB

OFFICERS

1932		1933
Edward Grubin	*President*	Reynolds Hoffman
Martha Baird	*Vice President*	Edward Grubin
Louis Carrado	*Secretary*	Laura Forsberg

SPONSORS

Miss D. VanLandingham, Lewis V. Fergus

This club was formed for the purpose of stimulating interest in mathematics other than that learned in the classroom. It meets twice a month; one meeting is given to subjects of general interest, the other is devoted to the study of the slide rule. The members become efficient enough to use the rule in class work. Whoever has been a member of this group has learned the history of mathematics and the achievements of all the great mathematicians of the world. The membership is never very big, but it certainly is composed of the intelligentsia.

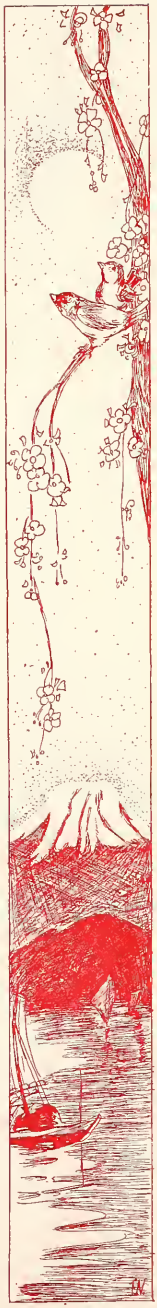

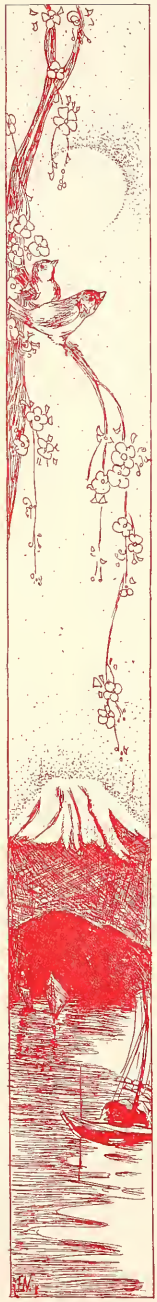

Third row: R. Green, L. Gieseler.
Second row: Mr. Carlton Aylard, Sponsor; E. Weber, M. Sanders.
First row: F. Rowley, R. Switzer, L. Burchard, F. Janza, R. Kurtz.

RADIO CLUB

SPONSOR

Mr. Carlton Aylard

There are thirty-five thousand persons in the world who have qualified for a Federal license for radio operating and transmitting. Ten of these operators are West High School students, and one is a science teacher who has coached the boys in their radio work. Mr. Aylard and his ten boys, Lloyd Burchard, Fred Fowler, Raymond Green, Roy Graber, Frank Janza, Ronald Kurtz, Virgil Lamb, Max Sanders, Russell Switzer, and Edgar Weber operate a transmitting station from the lower tower room of the school under the call letters of W9HYD. By means of the code system, communication is carried on with other Federal operators in every country in the world.

Top row: E. Altfilisch, E. Pickard, D. Drees, K. Hutter, Mr. Lloyd Bailey, Sponsor; R. Switzer, G. Zuber, C. Aspergren.
Third row: A. Milzer, Lewis, J. Pickard, K. Fisher, F. Daugherty, T. Willis, M. Green, T. Becker.
Second row: B. Singer, B. Jones, G. Wagner, E. Edelen, F. Carlisle, H. Adams, J. French, S. Carveth, E. Zimmerman.
First row: M. McQuade, V. Forsberg, L. Forsberg, M. Evans, J. Burroughs, E. Neff, L. Morgan, D. McCarty.

NATURE CLUB

OFFICERS

1932		1933
Eleanor Maguire	*President*	Laura Forsberg
Albert Milzer	*Vice President*	Eleanor Maguire
Dorothy Ann Bakefelt	*Secretary*	Donald Dres
Laura Forsberg	*Treasurer*	Mildred Evans

SPONSOR

Mr. Lloyd F. Bailey

This club is for those students who have taken a course in the biological department or who are vitally interested in finding the enjoyment and the beauty in nature and who have some knowledge of biology. Hikes and nature-study trips to museums, fish hatcheries, and the observatory at Denver University form a part of the club activities.

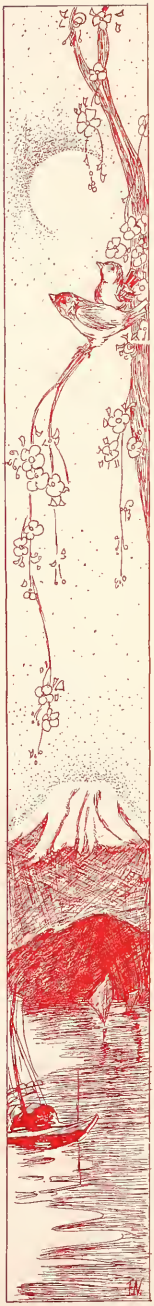

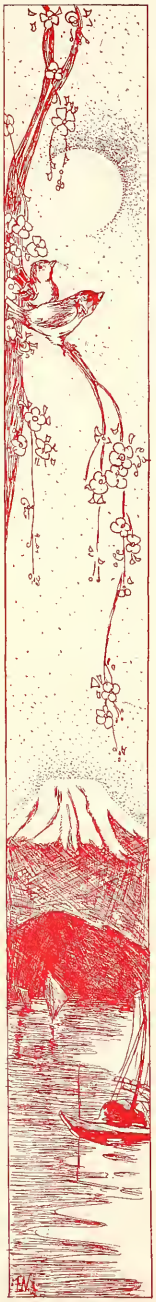

George Schaffer

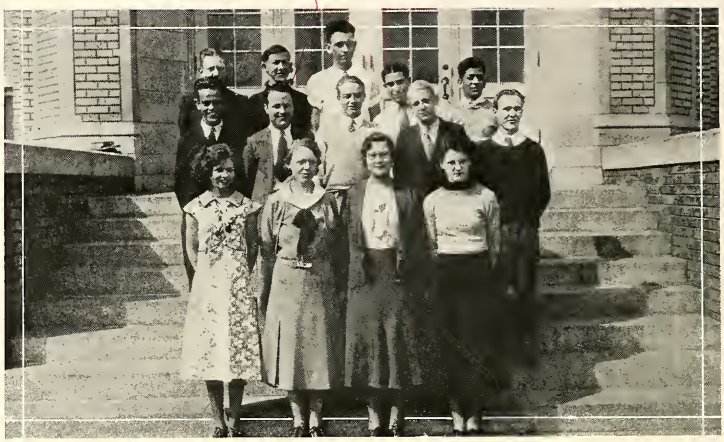

Third row: J. Steele, F. Dupriests, R. Bond, M. Allenstein. C. Solano.
Second row: M. Smith, G. Schaeffer, J. Sullivan, R. Sandquist, W. Ray.
First row: M. Gieseler, Mrs. Zebb, Sponsor; V. Johnson, A. Winkler.

INTERNATIONAL RELATIONS CLUB

OFFICERS

President.....VELMA JOHNSON
Vice President.....MORTON ALLENSTEIN
Secretary.....WILLIAM RAY
Treasurer.....JOHN SULLIVAN

SPONSOR

MRS. FRANCES WEBB

As implied by the name, the purpose of the International Relations Club is to further an understanding of world affairs. During the first semester the club trains speakers for the Shafroth extemporaneous speaking contest. Wynona McComb and William Ray were chosen from this group to represent West in the eleventh annual contest.

The second semester is devoted to a study of the League of Nations, given in preparation for a country-wide examination on the League and its work. As additional work, the organization reads and studies about other international affairs.

To a sweet girl who I know like to forever letter always
Florence

Standing: S. Kauffman, M. Lewis, L. Gieseler, C. Wilson, H. Gait, M. Green, W. Davis, R. Kruger, L. Dever, R. Green.
Sitting: L. Steaphenson, A. Hamer, M. Cullins, F. Flick, M. Elliott, L. Barnett.
Kneeling: H. Hill, L. Ridgley, M. Johnson.

CAMERA CLUB

OFFICERS

1932		1933
Margaret Barnett	*President*	Margaret Barnett
Raymond Green	*Vice President*	Florence Flick
Mabel Johnson	*Secretary*	Mildred Elliott

SPONSOR

Mr. Shirley R. Taylor

Sunken Gardens forms the background for the Camera Club's kodak pictures, which are taken twice a year. The development, printing, enlarging, and a small amount of tinting are done by the members of the organization. Anyone except freshmen who has a camera or who can borrow one is eligible to join this society.

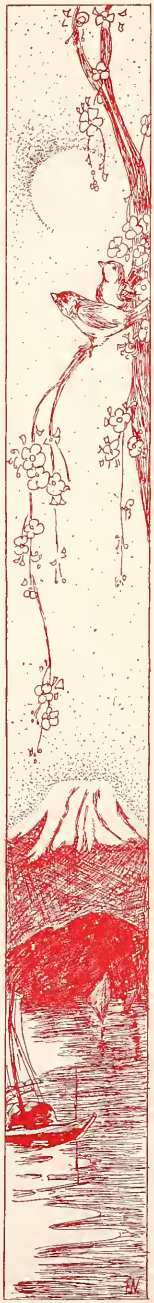

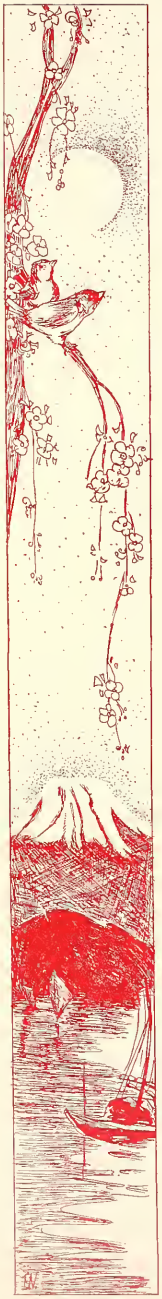

Top row: R. Price, J. Kingston, W. Patterson, G. Parks, L. Kintzele, J. Hill, R. Cuddigan, J. Wells, M. Brown, D. Sherman, B. Carter, T. Norton, H. Miller, C. Pace.

Fourth row: E. Niblo, E. Johnson, J. Finnegan, B. Hendler, C. Smith, E. Chambers, J. Ambler, R. Sandquist, R. Graham, J. McCreedy, M. Mitchell.

Third row: J. Gelt, E. Wallace, E. Taylor, F. Clark, D. Dennison, R. Reed, H. Weingart, T. Sanchez, I. Umbarger, O. Pratt, W. Martin.

Second row: J. Thiel, Mr. Reed, Sponsor; M. Felker, J. Speight, A. Brelsford, H. Roll, F. Chippendale, J. Henry, J. Daniels, H. Hansen, R. Vaughn.

First row: W. Johnson, R. Fulton, W. Duke, G. Perlmutter, H. Dennison, S. Butler, J. Carlton, B. Baugh, E. Mohr.

BOOSTERS CLUB

OFFICERS

1932		1933
Sam Butler	*President*	Freo Chippendale
Woodrow Martin	*Vice President*	Tom Norton
Merl Felker	*Secretary-Treasurer*	Woodrow Martin

SPONSOR

Cyril D. Reed

To support, maintain, and uphold all athletic activities of West is the purpose of the Boosters Club, an organization for sophomores, juniors, and seniors. The only requirements are the possession of a student ticket or an athletic ticket.

Starting the football season in characteristic West spirit, the Boosters led an enthusiastic, cheering parade from West to the Denver University stadium. Selling orange-and-black tags before each game is one of the club's methods of inducing school enthusiasm and of advertising athletics. The annual Spring Frolic, an elaborate affair given in honor of all West lettermen, is their most outstanding social event.

Top row: C. Westcott, J. Keller, M. Wollum, B. Gutierrez, W. Brown.
Fourth row: M. Burch, J. Barnett, V. Atcherson, M. Le Baron, M. Roberts, C. Noffsinger, J. York.
Third row: M. McKenna, F. Hudson, M. Minniss, H. Reddington, H. Wilson, G. Richter, B. Gumma, M. Westcott, M. Roberts.
Second row: C. Roddy, E. Jones, E. Johnson, L. Segel, L. McGinniss, D. Bakefelt, E. Sheiffer, M. Olin, E. Payne, M. Pietsch.
First row: E. Lefholz, E. Craig, E. Marquardt, M. Johnstone, L. Potter, M. Zenick, M. Wrinkler, W. McComb, V. Robinson, C. Putallaz, A. Rinne.

GIRLS' SPORTS CLUB

OFFICERS

President.....WYNONA MCCOMB
Vice President.....LORETTA POTTER
Secretary.....ESTHER MARQUARDT
Treasurer.....ESTHER SHEIFFER

SPONSORS

MRS. MABEL RANDALL
MISS LOUISE MCKNIFF

To be eligible for the Girls' Sports Club a girl must earn two hundred points in after-school sports such as speedball, volley ball, basketball, stunts, track, and baseball. And to retain membership she must make two hundred points a year.

The social activities of the club include the annual fall hike and the initiation of new members at a supper party in the social room at the beginning of the second semester.

Top row: C. Ford, V. Welborn, F. Clevinger, H. Hudson.
Third row: M. Braecklin, M. Peachey, M. Durocher, C. White, C. Payton, M. Evans, V. Giroux.
Second row: S. Trujillo, E. Needham, G. Simpson, I. Rupard, E. Ritschard, E. Roller.
First row: M. Martin, L. Larsen, F. Crites, J. Jones.

FRENCH CLUB

OFFICERS

President ..... HENRY HUDSON *Vice President* ..... ELLENDER NEEDHAM
Secretary ..... FRANCES CRITES

SPONSOR

MISS LOUISE STARR PECK

Anyone having completed one semester of French is eligible for membership in this club. The purpose of the organization is to promote interest in the study of French and to afford greater opportunity for informal use of the language by means of games, songs, and plays.

The activities of the club include the presentation of native programs of music, recitation, and games; dramatization of short French plays; making of "Denver Albums" to be exchanged with pupils of French cities; and correspondence between club members and pupils in French schools.

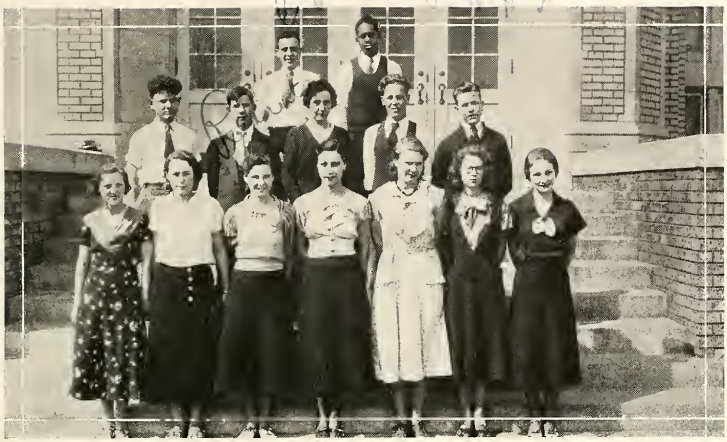

Third row: J. Chillienne, G. Cruter.
Second row: S. Brown, F. McLaughlin, Miss Longan, Sponsor; A. Clevenger, L. Ginn.
First row: E. Wagner, L. Steaphenson, I. Monico, B. Richmond, R. Edlund, M. Sweeten, M. Embury.

MARIONET CLUB

OFFICERS

1932		1933
Clara Holmes	*President*	Mary Virginia Embury
Ida Monico	*Vice President*	Margaret Sweeten
Mary Virginia Embury	*Secretary*	Oliverose Meredith
Betty Jane Richmond	*Manager*	Gilbert Cruter
Joe Chillienne	*Scenery*	Joe Chillienne

SPONSOR
Miss Rosemary Longan

Coordinated with the Fine Arts Club, the Marionet Club has made much progress during the school year. Freshman assembly witnessed their initial production, *Snow White and the Dwarfs,* and the *Follies of 1933,* written and produced by Betty Jane Richmond, were an interesting feature in a January P. T. A. program.

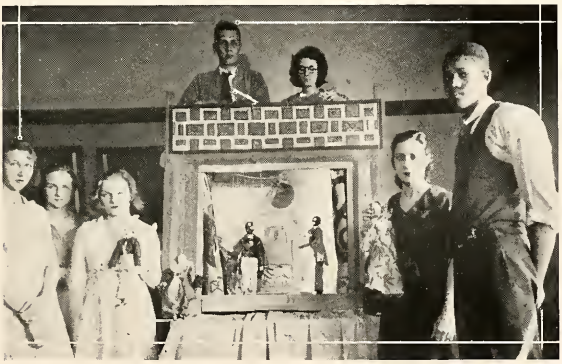

Fourth row: Miss Marrs, Sponsor; B. Jones, J. Plummer, R. Graham.
Third row: D. Dickerson, K. Euler, M. Reed, F. DuPriest, H. Fancher, J. Samuelson.
Second row: E. Craig, L. Erickson, M. McQuade, L. Boggs, L. White, G. Musgrove, P. Luna, G. Sickler.
First row: H. Barber, B. Risley, M. Eisen, V. Lauer, O. Skoog, M. Payton, L. Chester, N. Young.

JUNTA CLUB

STAFF

Editor-in-Chief.....HENRY FANCHER *Assistant Editor*.....EDITH CRAIG
Managing Editor.....JACK SAMUELSON.

SPONSOR

MISS EMILY MARRS

Editing a Sophomore Magazine, which is posted on the bulletin board each month, has been the activity of the forty pupils in this club, which is for sophomores interested in preparing for public speaking, journalism, or creative writing.

During the first semester the members write and produce short plays, give speeches, and hold declamation contests within their own group.

Lots of luck to a very nice girl - Helena

Standing: J. Rice, A. Miller, E. Stone, G. Doughtery, L. McNally, the Winner; D. Sholander.
Seated: M. Moran, R. Wurtzbach.

Contestants in the Mary L. White Sight-Reading Contest

Back row: W. Franklin, R. Franklin, R. Alexander, R. Chew, J. Leaman (Crooner), P. Hawkins, A. Preston.
Front row: J. Steele, W. Martin.

DANCE ORCHESTRA

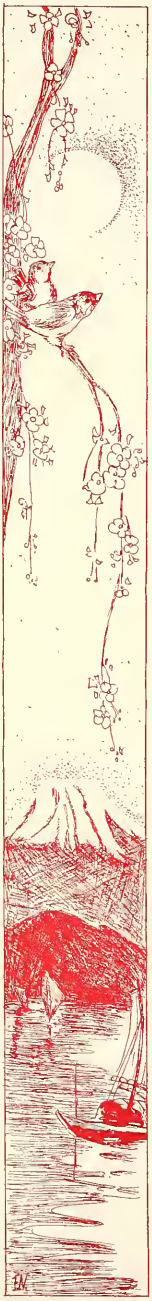

Back row: E. Carsrud, I. Umbarger, T. Phillipus, D. Sherman.
Front row: E. Niblo, R. Reid, F. Chippendale, D. Patterson.

Championship Volley Ball Team at Play Festival

P. Hawkins, R. Green, F. Janza, M. Goodner, A. Hassan, F. Day

Home Room Championship Basketball Team

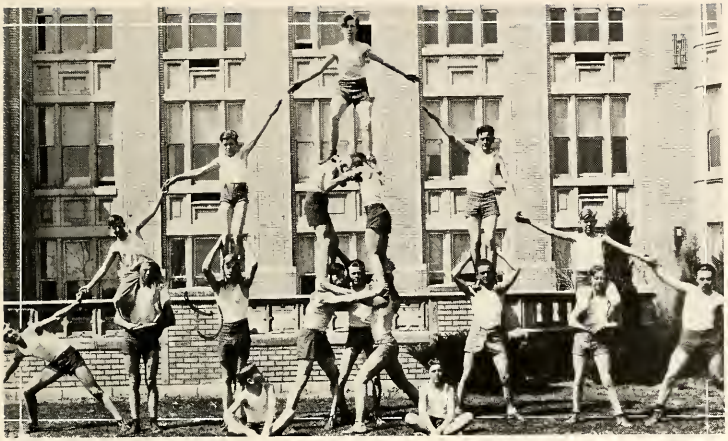

Play Festival Groups

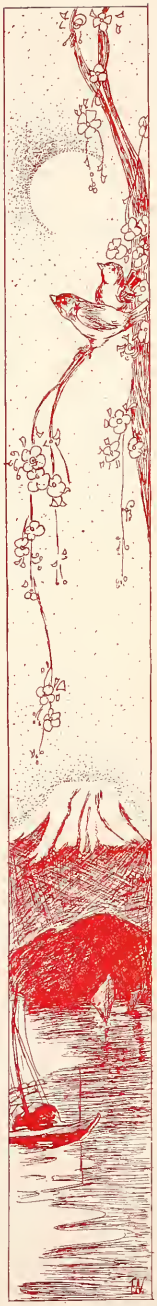

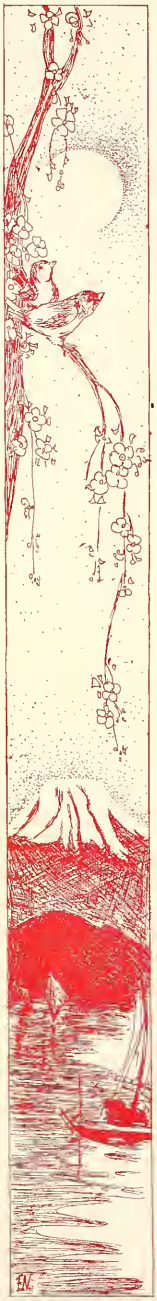

FIFTY YEARS IN COSTUME

CADET BALL

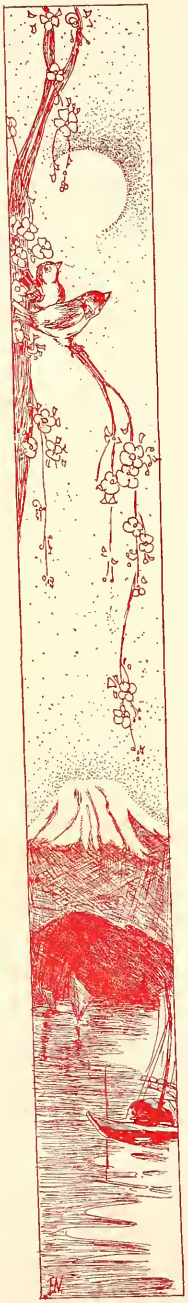

I pray the prayer the Easterns do
May the peace of Allah abide with you.
Wherever you stay, wherever you go,
May the beautiful palms of Allah grow.
Through the days of labor and nights of rest
May the love of sweet Allah make you blest.
So I touch my heart as the Easterns do,
May the peace of Allah abide with you.

Dear Thelma:

I have a lot of things I would just love to say to you but I am speechless. I always had you pictured as a perfect model and the mold had been thrown away. You are so sweet and have such a close warm way of talking to a person it sorta makes a guy just want to grab you and keep you all to himself. You know, play "Gallant Knight" grab you + run away to a beautiful lonely castle a long way off on a side of a beautiful hill, flowers, trees, a dancing stream, clear and pure to always remind me of you, and a crystal lake ~~lake~~ to go out on in our canoe and watch the sun's rays make heaven's beauty lay before us like an oriental rug. That is sure my idea of heaven. You are one person I'm going to miss a great deal, but I hope our friendship will last forever and that we will become a lot better friends. I love + kisses to a girl I hope some day I can make.

Clifford Young
J. 23

George Marker

Lots of Luck.
"Al"

Eddie Ellis

Goldsworthy

Its a Pleasure
Henry Blackmore

Good Luck Always
Fred Rockwell

To one of the sweetest
girls I know.
Sincerely
Gordon Swanson

Yours till the stars go Out
Hilo Blackett

To one of the smallest
girls I met and
wish you lots of love
and happiness
Love
"Smeed"

D.U. - 5 - 31 - 33

Dear Thelma

Even though I've just
recently met you I think
you're great.

Yours
Mase

Its a pleasure -
Lots of luck
and happiness
to a very sweet
girl.
Chuck Olsen

To a swell kid
and dancer, tryan
remember "32
Jack Rickert

To one of the
finest girls
I know
Please Remember

Thelma Bennallack
H. R. 141 -

Dear Thelma,
It's always been said that you can't be real good friends until you've had a good fight. Well, we've had our fight, and I sincerely hope you've given me your friendship as I've given you mine.
Well again, I also hope you will never forget the good time we had at dances, parties and at night school. I sincerely hope there are many more coming in the future.
Here's also hoping nothing or nobody ever comes between you and Ruth.

Your Boy
James Humphries
"35"
"Humpa"

To a real but very nice girl friend
Yours truly
Jack Miller

Dear Thelma,
Its enjoyed receiving your card & hope you have all the luck upon yours.
Lands Shears.